

# Chameleon

By HARVEY MASON, BENNY MAUPIN,  
PAUL JACKSON and HERBIE HANCOCK  
Arranged by MICHAEL SWEENEY

## 1st b ALTO SAXOPHONE

MODERATE FUNK

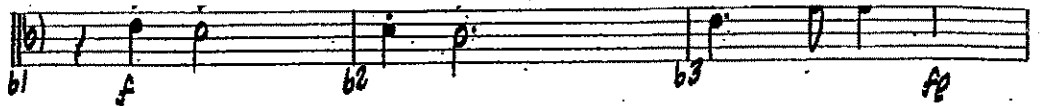

# C-JAM BLUES

School

Music Department

By DUKE ELLINGTON

Arranged by RICK STITZEL

ALTO SAX 1

## (UNISON PATTERNS)

(A) (MEDIUM SWING) (♩ =  $\overset{\frown}{\underset{\frown}{\text{♩}}}$ )

(8)

(MEDIUM SWING) (♩ =  $\overset{\frown}{\underset{\frown}{\text{♩}}}$ )

(3)

ALTO SAX 1

36 37 38 39 40

41 SOLO OR SOLI FOR ANY SAX (AD LIB. OR AS WRITTEN)

41 42 43 44

G<sup>9</sup> C<sup>9</sup> G<sup>9</sup>

45 46 47 48

C<sup>9</sup> G<sup>9</sup> E+7(b9)

49 50 51 52

Amin C<sup>9</sup> G<sup>9</sup> E+7(b9) (END SOLO) (PLAY)

53

53 54 55 56

*mp* *p*

57 58 59 60 61

*mp*

65

62 63 64 65 66

*f* *mp*

67 68 69 70

71 72 73 74

75 76 77 78 79

# CARAVAN

Music Department

ALTO SAX 1

Words and Music by DUKE ELLINGTON,  
IRVING MILLS and JUAN TIZOL  
Arranged by JOHN BERRY

(UNISON PATTERN)

(MED. LATIN)

mf

SIM.

(MED. LATIN)

8 1-8

9 mf

10 11

SIM.

13 14 15 16 17

18 19 20 21 22

(25) (SWING) (♩ =  $\frac{3}{4}$ )

23 24 25 26 27

28 29 30 31 32

(33) (LATIN)

34 35 36 37

Copyright © 1937 (Renewed 1965) and Assigned to Famous Music LLC and EMI Mills Music Inc. in the U.S.A.

This arrangement © 2006 by Famous Music LLC and EMI Mills Music Inc. in the U.S.A.

Rights for the world outside the U.S.A. Controlled by EMI Mills Music Inc. (Publishing) and Warner Bros. Publications U.S. Inc. (Print)

ALTO SAX 1

41 (SOLO - AS WRITTEN OR AD LIB.)

F#o/E

57 (SWING) (♪ = ♩)

65 (LATIN)

73

MOLTO RIT. ....