

1st Bb Trumpet

D.S. AL CODA
2 (W/REPEATS)

C-JAM BLUES

Voluntown Elementary
School

MUSIC DIRECTOR
BELLINGTON

Arranged by RICK STITZEL

TRUMPET 1

(UNISON PATTERNS)

(A) (MEDIUM SWING) (♩ = ♩³)

(B)

(MEDIUM SWING) (♩ = ♩³)

(B) (PLAY 2ND TIME ONLY)

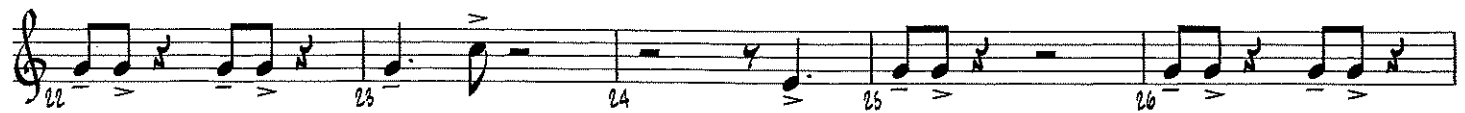
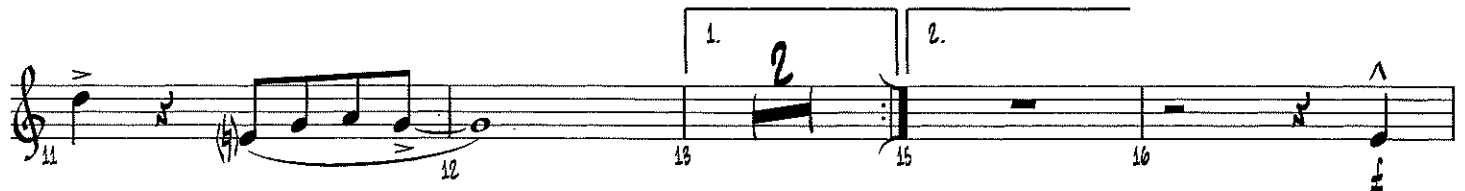

SOLO OR SOLI FOR ANY TRUMPET (AD LIB. OR AS WRITTEN)

TRUMPET 1

CARAVAN

Voluntown Elementary
School
Music Department

RUMPET 1

Words and Music by DUKE ELLINGTON,
IRVING MILLS and JUAN TIZOL
Arranged by JOHN BERRY

UNISON PATTERN)

(MED. LATIN)

(SIM.)

(MED. LATIN)

(SIM.)

(25) (SWING) (3 notes = 3 notes)

(33) (LATIN)

TRUMPET 1

35 36 37 38

39 40 41 42 43 44 45 46 47 48

(49) (SOLO - AS WRITTEN OR AD LIB.)

B^b/A A7(b⁹)

49 50 51 52

Dmi⁶ Dmi⁷ Dmi⁶ (END SOLO)

53 54 55 56

(57) (SWING) (♩ = $\overset{\frown}{\underset{\frown}{\text{♩}}}$)

57 58 59 60 61

(65) (LATIN)

62 63 64 65 66

67 68 69 70 71 72

(73)

73 74 75 76

77 78 79 80