

November 8, 2013



Dear Parents and Families,

The **Scholastic Book Fair** is coming to Center Elementary School!

The Book Fair will be open from 8:30-4:00 Wednesday, November 20<sup>th</sup>-Friday November 22<sup>nd</sup> and 8:40-1:00 Monday, November 25<sup>th</sup>-27<sup>th</sup>. The Book Fair will also be open to families during parent-teacher conferences on November 25<sup>th</sup> and 26<sup>th</sup>.

Students will visit the Book Fair twice with their class. During the first week, students will make wish lists to bring home and share with their families. They will return the following week to make purchases. Please send money in with your child, if you choose, on their purchase day. Checks are payable to the **Center School Student Activity Fund**.

You may also visit our website at <http://bookfairs.scholastic.com/homepage/centerelementaryschool13> to preview some of the selections that will be offered. Please note there is no tax.

We need parent volunteers to help with wish lists and purchasing. If you would like to volunteer some of your time at the Book Fair, please email me at [aredding@willingtonct.org](mailto:aredding@willingtonct.org). Thank you very much!

Sincerely,

Mrs. Redding

# Attention Parents & Teachers!



**Do you have photo's of Center School students and/or staff taken at school? Classroom Volunteering? Field Trips? Spirit Day? PTA Events? Recess Games day?**

You can submit these to the CES yearbook committee! Individual photos are welcome, but Class Photo's and Group Shots with multiple children are best to ensure that all of our students are included in 'candid' photos.

There are two ways to Submit:

- (1) Upload directly to [community.lifetouch.com](https://community.lifetouch.com)  
Community Image Upload Site Access Code: QMUHCC
- (2) Email Digital Pictures to the Yearbook Committee :  
[CES.PTA.Yearbook@gmail.com](mailto:CES.PTA.Yearbook@gmail.com)

\*Note: Photos selected to be used in the Yearbook is at the discretion of the Yearbook Committee. Not all photos submitted will be included in the Yearbook.

# Thank you for your support!

Questions? Contact Dee Gilbert 429-6777



# UPDATED

## Scrip Gift Card Program

---

Dear Willington Parent,

**Update: We have added another deadline to accommodate those who wanted to use the gift cards for holiday shopping. The deadlines are Nov. 19<sup>th</sup> and Dec. 6<sup>th</sup>.**

Scrip is fundraising without any need for selling and a great way to raise money for our school. You can use Scrip gift cards to pay for everyday purchases in place of cash, checks, or credit cards, or you can give them as gifts.

Here is how it works: You purchase gift cards at face value and the school receives a percentage of the card value back from Scrip. Scrip offers over 300 gift cards to choose from including Home Depot, Target, Walmart, Kohl's, online retailers, clothing stores, restaurants and many more. If there is something you are looking for and do not see it on the attached order form, please visit [www.glscrip.com](http://www.glscrip.com). Use the gift cards for regular household purchases or as gifts (don't forget Teacher appreciation).

**To order, simply return the attached order form with your payment to the school by either Tuesday, Nov. 19<sup>th</sup> or Friday Dec. 6<sup>th</sup>. Gift cards will then be delivered approximately one week after the deadline. Please make checks payable to: Willington PTA.**

If you would prefer, you can place an order online at [www.shopwithscrip.com](http://www.shopwithscrip.com) and use enrollment code **C1F8765E3969**

Thank you for your support!

Any questions, please feel free to contact:

Jen Krueger (860)429-8378 or [jenny-aaron@sbcglobal.net](mailto:jenny-aaron@sbcglobal.net)

**Family Order Form**

Created: 11/5/2013 8:51:48 PM

**The Willington PTA**

Visit [www.glscip.com](http://www.glscip.com) for more retailers

Name	Customer #
Check #	Order Date

Product	%	QTY	Total	Product	%	QTY	Total	Product	%	QTY	Total
1-800-Flowers \$25.00	12.00%		\$	Best Buy \$100.00	3.00%		\$	Exxon \$50.00	1.00%		\$
99 Restaurants \$25.00	13.00%		\$	Best Buy \$25.00	3.00%		\$	Foot Locker \$25.00	9.00%		\$
Ace Hardware \$100.00	4.00%		\$	Bloomingdale's \$25.00	12.00%		\$	GameStop \$25.00	3.00%		\$
Ace Hardware \$25.00	4.00%		\$	Bonefish Grill \$25.00	8.00%		\$	Gap \$25.00	14.00%		\$
Advance Auto Parts \$25.00	7.00%		\$	Boston Market \$10.00	**14.00%		\$	GNC \$25.00	8.00%		\$
Aeropostale \$25.00	7.00%		\$	Build-A-Bear Workshop \$25.00	8.00%		\$	Groupon.com \$25.00	7.00%		\$
Amazon.com \$10.00	3.00%		\$	Burger King \$10.00	4.00%		\$	Gymboree \$25.00	13.00%		\$
Amazon.com \$100.00	3.00%		\$	Cabela's \$100.00	11.00%		\$	Hallmark \$25.00	4.00%		\$
Amazon.com \$25.00	3.00%		\$	Cabela's \$25.00	11.00%		\$	Home Depot \$100.00	4.00%		\$
AMC Theatres \$25.00	8.00%		\$	Carrabba's Italian Grill \$25.00	8.00%		\$	Home Depot \$25.00	4.00%		\$
American Eagle Outfitters \$25.00	10.00%		\$	Cheesecake Factory \$25.00	5.00%		\$	HomeGoods \$25.00	7.00%		\$
American Girl \$100.00	9.00%		\$	Children's Place \$25.00	12.00%		\$	Hometown Buffet \$25.00	5.00%		\$
American Girl \$25.00	9.00%		\$	Chili's Grill & Bar \$25.00	11.00%		\$	iTunes® \$15.00	**10.00%		\$
Applebee's \$25.00	10.00%		\$	Chipotle Mexican Grill \$10.00	10.00%		\$	iTunes® \$25.00	**10.00%		\$
Applebee's \$50.00	10.00%		\$	Christmas Tree Shops \$25.00	7.00%		\$	J. Crew \$25.00	13.00%		\$
Arby's \$10.00	8.00%		\$	Claire's \$10.00	9.00%		\$	J. Jill \$25.00	8.00%		\$
AT&T 125 Minute Prepaid Card \$9.50	20.00%		\$	Cold Stone Creamery \$10.00	8.00%		\$	jcpenny \$100.00	**6.00%		\$
Athleta \$25.00	14.00%		\$	Coldwater Creek \$25.00	8.00%		\$	jcpenny \$25.00	**6.00%		\$
AutoZone \$25.00	8.00%		\$	Country Buffet \$25.00	5.00%		\$	Jiffy Lube \$30.00	8.00%		\$
Babies"R"Us \$20.00	3.00%		\$	Cracker Barrel \$10.00	9.00%		\$	Jo-Ann Fabric and Craft Stores \$25.00	6.00%		\$
Banana Republic \$100.00	14.00%		\$	Cracker Barrel \$25.00	9.00%		\$	Kids Foot Locker \$25.00	9.00%		\$
Banana Republic \$25.00	14.00%		\$	Crate and Barrel \$25.00	8.00%		\$	Kmart \$25.00	**7.00%		\$
Barnes & Noble Booksellers \$10.00	9.00%		\$	Crazy 8 \$25.00	13.00%		\$	Kmart \$50.00	**7.00%		\$
Barnes & Noble Booksellers \$100.00	9.00%		\$	CVS/pharmacy \$25.00	6.00%		\$	Kohl's \$100.00	4.00%		\$
Barnes & Noble Booksellers \$25.00	9.00%		\$	Dick's Sporting Goods \$25.00	8.00%		\$	Kohl's \$25.00	4.00%		\$
Barnes & Noble Booksellers \$5.00	9.00%		\$	Disney \$100.00	2.00%		\$	L.L.Bean \$100.00	16.00%		\$
Bath & Body Works \$10.00	13.00%		\$	Disney \$25.00	2.00%		\$	L.L.Bean \$25.00	16.00%		\$
Bath & Body Works \$25.00	13.00%		\$	Dressbarn \$25.00	8.00%		\$	Lady Foot Locker \$25.00	9.00%		\$
Bed Bath & Beyond \$100.00	7.00%		\$	Dunkin' Donuts \$10.00	3.00%		\$	Lands' End \$25.00	16.00%		\$
Bed Bath & Beyond \$25.00	7.00%		\$	Eddie Bauer \$25.00	10.00%		\$	Limited \$25.00	9.00%		\$
Bertucci's Italian Restaurant \$25.00	10.00%		\$	Express \$25.00	10.00%		\$	LongHorn Steakhouse® \$25.00	9.00%		\$
				Express for Men \$25.00	10.00%		\$	Lord & Taylor \$25.00	8.00%		\$

Make Checks Payable To: *The Willington PTA*

Total Due All Columns:

\$
----

**\*\*Limited time bonus offer. Participating retailers and products are subject to change without notice.**

**Family Order Form**

Created: 11/5/2013 8:51:48 PM

**The Willington PTA**

Visit [www.glscip.com](http://www.glscip.com) for more retailers

Name	Customer #
Check #	Order Date

Product	%	QTY	Total	Product	%	QTY	Total	Product	%	QTY	Total
Lowe's \$100.00	4.00%		\$	Peebles \$25.00	8.00%		\$	Starbucks \$25.00	7.00%		\$
Lowe's \$20.00	4.00%		\$	Pep Boys \$20.00	4.00%		\$	Stop & Shop (NOT TOPS) \$100.00	4.00%		\$
Lowe's \$25.00	4.00%		\$	PetSmart \$25.00	4.00%		\$	Stop & Shop (NOT TOPS) \$50.00	4.00%		\$
Macaroni Grill \$25.00	11.00%		\$	Pier 1 Imports \$25.00	9.00%		\$	SUBWAY® Restaurants \$10.00	3.00%		\$
Macy's \$100.00	10.00%		\$	Pinkberry \$10.00	5.00%		\$	Sunglass Hut \$25.00	12.00%		\$
Macy's \$25.00	10.00%		\$	Pizza Hut (Not AK or HI) \$10.00	8.00%		\$	Sunoco \$50.00	1.00%		\$
Marriott Hotels & Resorts \$50.00	8.00%		\$	Pottery Barn \$100.00	8.00%		\$	T.J. Maxx \$100.00	7.00%		\$
Marshalls \$25.00	7.00%		\$	Pottery Barn \$25.00	8.00%		\$	T.J. Maxx \$25.00	7.00%		\$
Men's Wearhouse \$25.00	8.00%		\$	Pottery Barn Kids \$100.00	8.00%		\$	Taco Bell \$10.00	5.00%		\$
Michaels \$25.00	4.00%		\$	Pottery Barn Kids \$25.00	8.00%		\$	Tanger Outlets \$25.00	8.00%		\$
Mobil \$50.00	1.00%		\$	Quiznos \$10.00	10.00%		\$	Target \$10.00	2.00%		\$
Nike \$25.00	12.00%		\$	RadioShack \$25.00	4.00%		\$	Target \$100.00	2.00%		\$
NOOK by Barnes & Noble \$10.00	9.00%		\$	Rainforest Cafe \$25.00	9.00%		\$	Target \$25.00	2.00%		\$
NOOK by Barnes & Noble \$25.00	9.00%		\$	Rite Aid \$25.00	4.00%		\$	Texas Roadhouse \$25.00	8.00%		\$
NOOK by Barnes & Noble \$5.00	9.00%		\$	Ruby Tuesday \$25.00	8.00%		\$	Tim Hortons \$10.00	5.00%		\$
Office Depot \$25.00	4.00%		\$	Sally Beauty Supply \$25.00	12.00%		\$	Toys"R"Us \$20.00	3.00%		\$
Office Max \$25.00	5.00%		\$	Sam's Club \$100.00	2.50%		\$	Walgreens \$25.00	6.00%		\$
Old Country Buffet \$25.00	5.00%		\$	Sam's Club \$25.00	2.50%		\$	Walmart \$10.00	2.50%		\$
Old Navy \$25.00	14.00%		\$	Sears \$100.00	**7.00%		\$	Walmart \$100.00	2.50%		\$
Olive Garden® \$25.00	9.00%		\$	Sears \$25.00	**7.00%		\$	Walmart \$25.00	2.50%		\$
Outback Steakhouse \$25.00	8.00%		\$	Sears \$250.00	**7.00%		\$	Wendy's \$10.00	4.00%		\$
Overstock.com \$25.00	8.00%		\$	Sears Auto Service Center \$100.00	**7.00%		\$	Whole Foods Market \$25.00	3.00%		\$
Panera Bread \$10.00	9.00%		\$	Sears Auto Service Center \$25.00	**7.00%		\$	Williams-Sonoma \$100.00	8.00%		\$
Panera Bread \$25.00	9.00%		\$	Sears Auto Service Center \$250.00	**7.00%		\$	Williams-Sonoma \$25.00	8.00%		\$
Panera Bread \$5.00	9.00%		\$	Sephora \$20.00	4.00%		\$	Zappos.com \$25.00	8.00%		\$
Papa Gino's Pizzeria \$10.00	10.00%		\$	Shell \$100.00	2.50%		\$				
Papa John's Pizza \$10.00	8.00%		\$	Shell \$25.00	2.50%		\$				
Payless Shoes \$20.00	13.00%		\$	Shutterfly \$25.00	9.00%		\$				
Peapod Online Grocery \$100.00	4.00%		\$	Sports Authority \$100.00	8.00%		\$				
Peapod Online Grocery \$25.00	4.00%		\$	Sports Authority \$25.00	8.00%		\$				
Peapod Online Grocery \$50.00	4.00%		\$	Staples \$25.00	5.00%		\$				
				Starbucks \$10.00	7.00%		\$				

Make Checks Payable To: *The Willington PTA*

Total Due All Columns:

\$
----

**\*\*Limited time bonus offer. Participating retailers and products are subject to change without notice.**



**Dear Parents, Guardians, Students, and Staff**

Willington PTA is beginning a FUNDRAISER selling  
**Otis Spunkmeyer Cookie Dough – the leader and number one  
selling cookie dough in the industry!**

**100% of the proceeds will be used for Student Activities**

Show the Otis Spunkmeyer brochure to  
your friends, neighbors, relatives, and co-workers but...  
Please do not allow students to sell door-to-door to strangers!

*Perfect for the upcoming Holidays or to give as gifts!*

**SALE DATES: Monday, November 4<sup>th</sup> – Friday, November 15<sup>th</sup>**

.....

**PAYMENT:** Cash, Check, or money orders payable to Willington PTA.  
All money must be collected when the order is placed.  
Please return all money in the envelope along with the  
White and yellow order forms by **Friday – November 15<sup>th</sup>**  
**Keep the pink form for your records**

.....

**DELIVERY:** All orders turned in by **Friday - November 15<sup>th</sup>**, will be delivered  
to Hall Memorial School the **week of December 9<sup>th</sup>**.  
You will be notified of the specific pick up date and time prior to the delivery.  
Please remember that this is frozen product and must remain frozen.

.....

**PRIZES:**  
Level 1 Sell 3 items receive: **Scented Bookmark**  
Level 2 Sell 6 items receive: **Smencil (scented pencil) plus Level 1 prize**  
Level 3 Sell 10 items receive: **Big Mistake Eraser plus Level 1 and 2 prizes**  
Level 4 Sell 15 items receive: **Chocolate Calculator plus Level 1-3 prizes**

**TOP SELLER:** \$25 Restaurant.com discount certificate.

**RAFFLE PRIZE:** \$25 Restaurant.com discount certificate. To enter the raffle: **Sell 5 items:** your name is entered into the drawing - **For every additional 5 items sold, your name will be entered again**

.....

**Thank you for your support!**  
Any questions, please contact **Gianna Stebbins@860-218-4904**  
**\*\*\* Please make all checks payable to Willington PTA \*\*\***

# ASSESSMENT IN AUTISM SPECTRUM DISORDERS

WHAT, WHERE, & WHEN TO EVALUATE

November 20 at 6:30 pm



At our next meeting on **Wednesday, November 20**, Dr. Kristen D'Eramo will present **Assessment in Autism Spectrum Disorders; What, Where, & When to Evaluate** from 6:30 to 8:00 pm.

Dr. D'Eramo is a licensed clinical psychologist and Director of Clinical Services at the Center for Children with Special Needs. She provides psychological evaluations with an emphasis on early identification and treatment of autism spectrum disorders. Dr. D'Eramo also co-directs the Behavioral Sleep Clinic. She received her PhD in Clinical Psychology from the University of Delaware and completed a postdoctoral fellowship at Brown University. Prior to assuming her position at The Center, Dr. D'Eramo held an appointment as Clinical Assistant Professor of Psychiatry and Human Behavior at Brown Medical School.

**Meeting starts at 6:30 pm**

**Willington Public Library, 7 Ruby Road, Willington**

**This meeting is open to all!**

**Refreshments will be served!**

**Email [info@successsepto.org](mailto:info@successsepto.org) or call with any questions:**

**Cathy Britschock 860-429-8333**

**Brenda Stenglein 860-429-1059**

**Facebook: SuccessSEPTO**



**Success Special Education  
Parent Teacher Organization**

*Serving Northeast Connecticut*

**[www.successsepto.org](http://www.successsepto.org)**

# Willington Nursery Co-op's Annual Waiter Night

Track Nine Diner  
Friday- Nov. 15<sup>th</sup>  
5:00-8:30 p.m.

## Special Dinner Menu and Desserts

Proceeds Benefit Willington Nursery Co-op  
860.429.3908

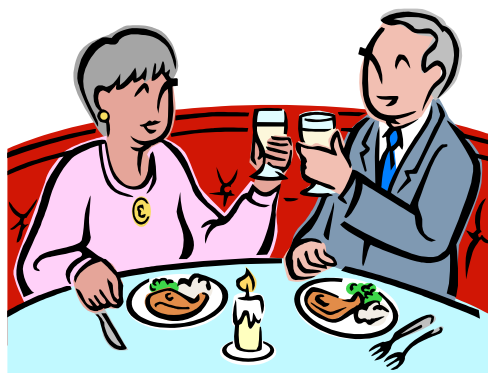



Willington Public Library, 7 Ruby Road, Willington, CT 860-429-3854  
Join us on Facebook or visit at [www.willingtonpubliclibrary.org](http://www.willingtonpubliclibrary.org)

**ALA** American Library Association

**USAopoly**



We have 4 new games to be featured  
Saturday, November 16, 2014  
12:30 - 2:00 PM



Libraries on all seven continents  
will be joining together to  
promote social play in  
communities across the world.

Game on @ your Library!

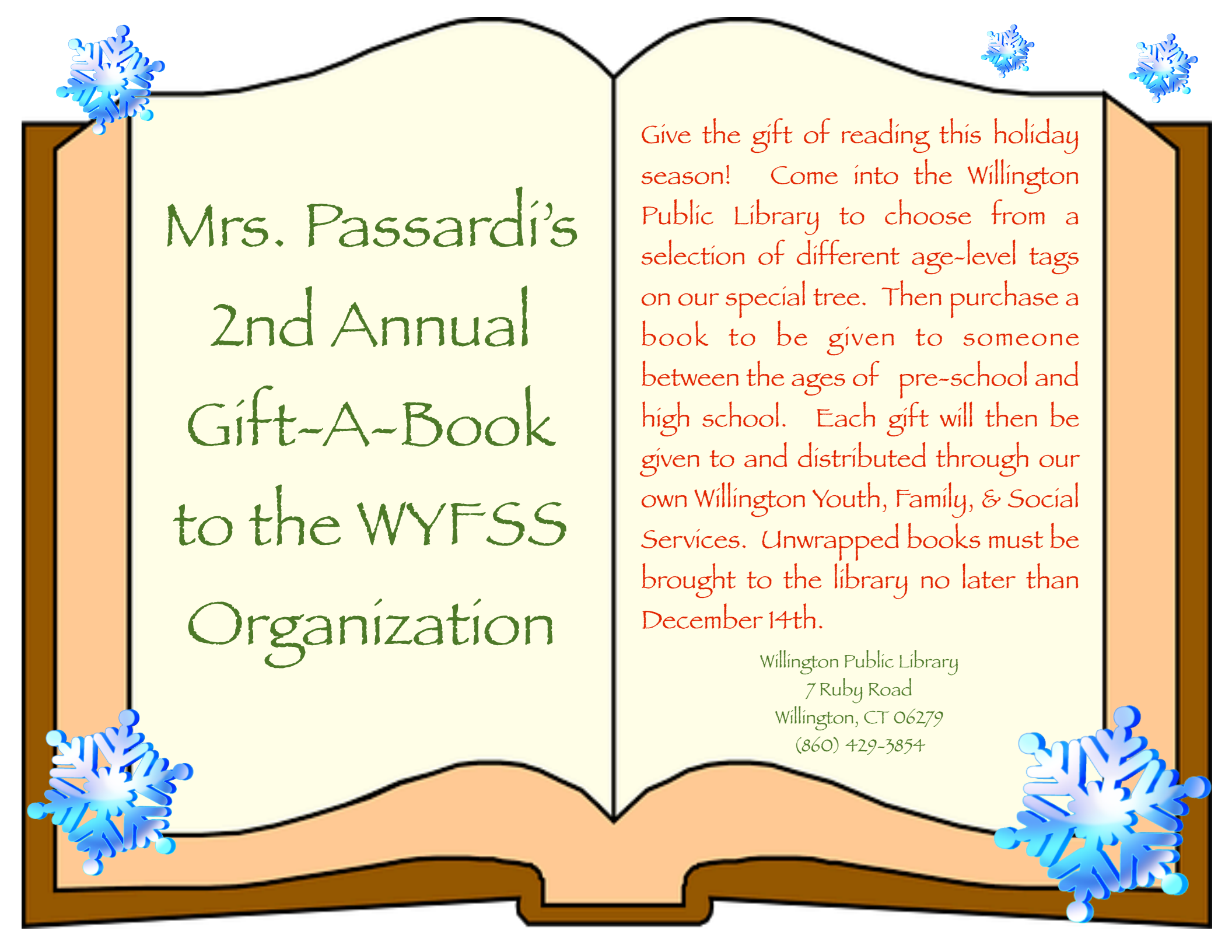

Mrs. Passardi's  
2nd Annual  
Gift-A-Book  
to the WYFSS  
Organization

Give the gift of reading this holiday season! Come into the Willington Public Library to choose from a selection of different age-level tags on our special tree. Then purchase a book to be given to someone between the ages of pre-school and high school. Each gift will then be given to and distributed through our own Willington Youth, Family, & Social Services. Unwrapped books must be brought to the library no later than December 14th.

Willington Public Library  
7 Ruby Road  
Willington, CT 06279  
(860) 429-3854

Willington Public Library, 7 Ruby Road, Willington, CT 860-429-3854

Join us on Facebook or visit at [www.willingtonpubliclibrary.org](http://www.willingtonpubliclibrary.org)



November 22nd will mark the 50th anniversary of President John F. Kennedy's assassination. Come to the Willington Public Library during the month of November as we showcase in our Reading Room display case, memorabilia of this great President. The historical memorabilia presented is on loan to the Library, by our very own, Margaret (Dempsey) Gankofskie. Examine one of the most tragic moments in our nation's history.

While you are at the library, make sure to take a look at the book display that showcases many of the facets of JFK and his legacy, or check out one of the many other books that are available. There are books for all ages.

We hope you will take advantage, of this wonderful opportunity being offered.

**Willington Public Library, 7 Ruby Road, Willington, CT 860-429-3854**

**Join us on Facebook or visit at [www.willingtonpubliclibrary.org](http://www.willingtonpubliclibrary.org)**

Willington Public Library, 7 Ruby Road, Willington, CT 860-429-3854  
Join us on Facebook or visit at [www.willingtonpubliclibrary.org](http://www.willingtonpubliclibrary.org)

Join Chris and Sarah for an afternoon of rubber-band fun!

Tuesday, November 26 at 3:00 PM  
in the Community Room



## **Stretch Rubber Band Jewelry**

Learn how to do this wildly popular craze  
that's going on right now.  
For Boys & Girls ages 8 and up.

If you have your own loom, bring it along,  
we will supply the bands.



These are great gifts to make  
and give.

Come with your own looms if you have  
one and work on a project with other  
interested kids.