



2013-14

*Cagle*

# ORDER DATE

Wednesday, October 23rd

During lunch

# LEWISBURG ATHLETICS

## WOOL JACKET ORDER FORM

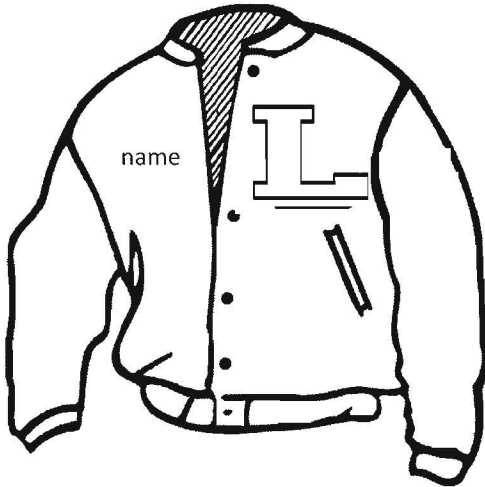

### Student Information

Student Name: \_\_\_\_\_

\_\_\_\_\_  
\_\_\_\_\_  
\_\_\_\_\_

Phone: \_\_\_\_\_

**Wool Letterman Jacket**

**\$ 106.00**

### INCLUDED

Sports on letter : \_\_\_\_\_

**DESCRIPTION**  
SCARLET SLEEVE AND NAVY BODY

FULL QUILT LINING  
LETTER "L" ON FRONT

Name on Rt Front: \_\_\_\_\_ Graduation year: \_\_\_\_\_

Sport ( Jersey ) Number on sleeve: \_\_\_\_\_

### Optional:

Real Leather sleeves

add \$ 60.00

Cheerleader or Dancer on Back

add \$ 10.00

### Avg. Size Chart (chest size & pounds)

Small	Medium	Large	X-Large	2X	3X
34-36 to 100 lbs.	38-40 140 lbs.	42-44 170 lbs.	46-48 195 lbs.	50-52 225 lbs.	54-56 275 lbs.

Size: \_\_\_\_\_ (Add \$21.00 for 4X)  \$ \_\_\_\_\_

2" shorter sleeves available at no charge

**TOTAL AMOUNT DUE \$ \_\_\_\_\_**

**EXACT CASH, CHECK, MONEY**

ALLOW 8 WEEKS

### Payment Information

#### CREDIT CARD - MUST BE FOR FULL AMOUNT

VISA

MASTERCARD

DISCOVER / NOVUS

CARD NUMBER: \_\_\_\_\_

EXPIRATION DATE: \_\_\_\_\_

PHONE: \_\_\_\_\_

CARDHOLDER'S NAME: \_\_\_\_\_

(print)

(signature)

CARDHOLDER'S ADDRESS: \_\_\_\_\_

(street)

#

(apt.)

(city)

(state)

(zip)

#### PERSONAL CHECK

MAKE CHECK PAYABLE TO:  
The Neff Company

CHECK # \_\_\_\_\_

\$ \_\_\_\_\_

AMOUNT

NAME ON

CHECK \_\_\_\_\_

DAYTIME

PHONE # \_\_\_\_\_

area code