Morning Dropoff

Parents will be able to choose from two different drop off lines in the morning. You will enter the same driveway and then choose to drop off at the elementary entrance or turn right and drop off at the junior high entrance.

At each entrance your child will get out of the car with their mask on and have their temperature taken.

We will have cones to designate places to stop your car. When all spots are clear the next set of cars will move up. This will be a continual process.

Please have your child ready to exit the car when they get to the cone. This will help speed up our process.

Elementary and Junior High drop off lines are noted in yellow and green.

The red line designates the bus line.
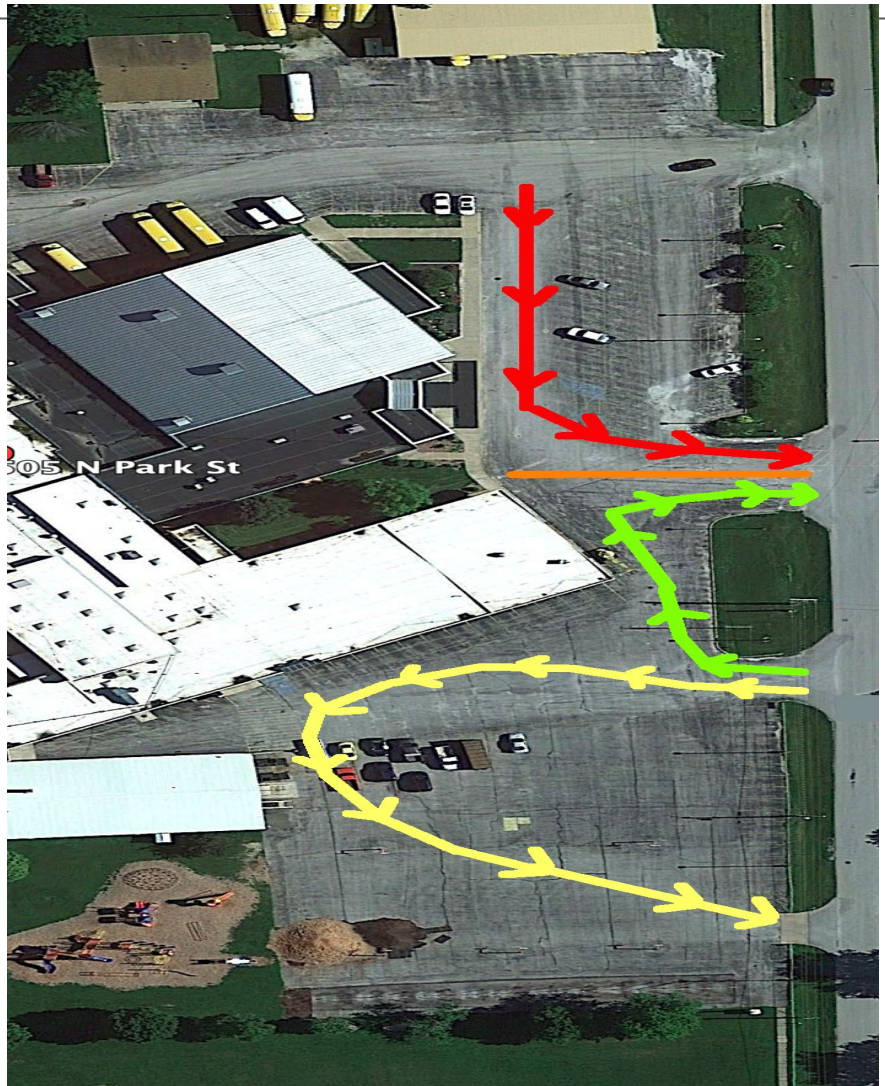
No cars are allowed in bus line.