

# Ezell-Harding Christian School

2011  
Summer Camps



---

**FH**

---

---

## ALL-SPORTS

Date: June 28-30

Time: 9am-12 pm

Cost: \$75.00

Ages: K-3rd

Location: Middle School Gym

Description: This camp will be a mixture of fun and skill training in a myriad of sports and activities.

## BASEBALL

Date: June 6-10

Time: 9am—12 pm

Cost: \$80.00

Ages: 2nd—7th grade

Location: Baseball Field

Description: Campers will learn the fundamentals of fielding, throwing, base running , and hitting through game situations.



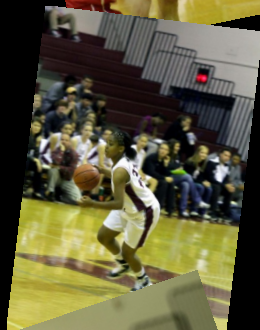

---

## **BOYS BASKETBALL**

Date: May 31-June 3

Time: 8 am - 12 pm

Cost: \$80.00

Ages: 2nd—8th grade

Location: High School Gym

Description: Campers will receive instruction in all areas of the game, offensive and defensive fundamentals, shooting, and competitive games.

## **GIRLS BASKETBALL**

Date: May 23-26

Time: 8 am - 12 pm

Cost: \$90.00

Ages: 1st - 7th grade

Location: High School Gym

Description: Learn the skills to develop your game and make you an all-around competitor.

## **CHEERLEADING**

Date: July 22 and Sept. 1

Time: 9:00-2:00, Sept. 1st 3:00-6:00

Cost: \$ 45 (snack and lunch included)

Ages: PreK—5th Grade

Location: High School Gym

Description: Camp will include learning cheers, chants, jumps, and stunts.

\* You will cheer at the September 2nd Home Game .

---

---

## FOOTBALL

Date: June 14-17

Time: 9:00-12:00

Cost: \$80.00

Ages: 3rd—8th grade

Location: Varsity Football Field

Description: Campers will learn basic offensive, defensive, and special teams fundamentals of football.

Concessions will be available for purchase.

Date: June 20-21, 23-24

Time: 5:00-9:00

Cost: \$80.00

Ages: 4th– 8th grade

Location: Varsity Football Field

Description: Campers will participate in a full pad camp with emphasis on offensive , defensive and tackling fundamentals. Concessions will be available for purchase.

## GOLF

Date: July 11-13

Time: 9-11:30

Cost: \$75.00

Ages: 4th—8th grade

Location: Nashboro Village Golf Club

Description: The camp will include instruction from Professional golfer Bradley Farmer. They will be learning the rules of the game and fundamentals from stance to grip, and on-course instruction.

---





---

## **SOCCER**

Date: June 20-23

Time: 8am - 1pm

Cost: \$100.00

Ages: 2nd - 7th grade

Location: Soccer Field

Description: Campers will receive instructions in all areas of the game, offensive and defensive fundamentals, shooting, and competitive games.

Concessions will be available

## **SOFTBALL**

Date: June 13-17

Time: 8 - 4 pm

Cost: \$55 - \$65 depending on the session

Session # 1 - Pitching 8 - 10 am \$55.00

Session # 2 - Hitting 10 - 12 \$ 55.00

Session # 3 - Fundamentals - 1 - 4 \$65.00

Ages: 7 - 16

Location: Softball Field

Description: Campers will be exposed to a variety of drills that will help them improve their skill level in outfield and infield play.

---

---

## **SPEED & STRENGTH**

Date: July 18-21

Time: 2-4 pm

Cost: \$60.00

Ages: 4th - 8th grade (boys and girls)

Location: Varsity Weight Room and Football Field

Description: Will teach proper weight-training technique and safety on the essential power and strength exercises needed to increase athletic performance

## **VOLLEYBALL**

Date: July 25-28

Time: 8-12 pm

Cost: \$80.00

Ages: 4th - 8th grade

Location: High School Gym

Description: Will provide instructions in the fundamentals of Volleyball. We will use drills, competitive exercises and games every day.

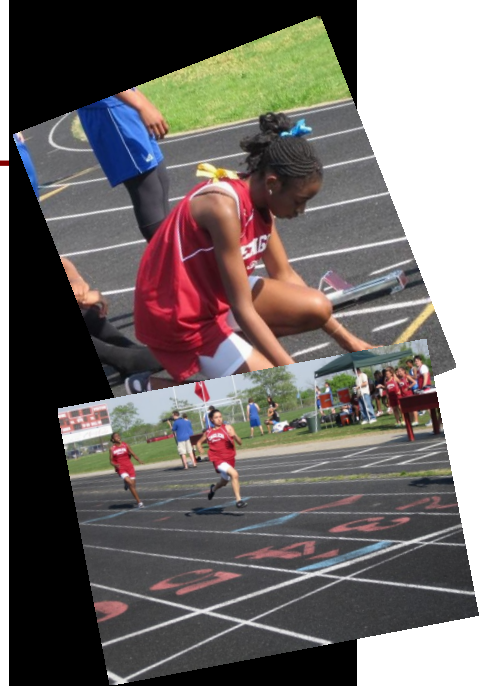

# CALENDAR

| Monday                      | Tuesday | Wednesday               | Thursday | Friday              |
|-----------------------------|---------|-------------------------|----------|---------------------|
| <b>GIRLS BASKETBALL</b>     |         |                         |          |                     |
| 23-Mar                      | 24      | 25-Mar                  | 26       | 27                  |
| <b>BOYS BASKETBALL</b>      |         |                         |          |                     |
| 30-Mar                      | 31      | 1-Jun                   | 2        | 3                   |
| <b>BASEBALL</b>             |         |                         |          |                     |
| 6                           | 7       | 8                       | 9        | 10                  |
| <b>NON-CONTACT FOOTBALL</b> |         |                         |          |                     |
| <b>SOFTBALL</b>             |         |                         |          |                     |
| 13                          | 14      | 15                      | 16       | 17                  |
| <b>CONTACT FOOTBALL</b>     |         | <b>CONTACT FOOTBALL</b> |          |                     |
| <b>SOCCER</b>               |         |                         |          |                     |
| 20                          | 21      | 22                      | 23       | 24                  |
| 27                          | 28      | 29                      | 30       | 1-Jul               |
| 4                           | 5       | 6                       | 7        | 8                   |
| <b>GOLF</b>                 |         |                         |          |                     |
| 11                          | 12      | 13                      | 14       | 15                  |
| <b>SPEED AND STRENGTH</b>   |         |                         |          | <b>CHEERLEADING</b> |
| 18                          | 19      | 20                      | 21       | 22                  |
| <b>VOLLEYBALL</b>           |         |                         |          |                     |
| 25                          | 26      | 27                      | 28       | 29                  |





# SUMMER CAMPS

## Registration Form

*Ezell-Harding Christian School*

Name: \_\_\_\_\_ Age: \_\_\_\_\_ Grade in '11-'12 \_\_\_\_\_

Date of Birth: \_\_\_\_\_ Home Phone: \_\_\_\_\_

Address: \_\_\_\_\_ City/State: \_\_\_\_\_ Zip: \_\_\_\_\_

Parent/Guardian : \_\_\_\_\_ Email: \_\_\_\_\_

Work #: \_\_\_\_\_ Cell #: \_\_\_\_\_

Parent/Guardian : \_\_\_\_\_ Email: \_\_\_\_\_

Work #: \_\_\_\_\_ Cell #: \_\_\_\_\_

Family Physician: \_\_\_\_\_ Phone #: \_\_\_\_\_

Please list any allergies: \_\_\_\_\_

Please list any medical conditions: \_\_\_\_\_

Emergency Contact: \_\_\_\_\_ Phone #: \_\_\_\_\_

Circle T-Shirt Size: Adult: **S M L XL XXL** Youth: **M L**

---

### The following waiver must be signed for a student to attend an Ezell-Harding summer camp:

My child \_\_\_\_\_ has permission to make use of the facilities and/or equipment owned or operated by Ezell-Harding Christian School for the purpose of participating in the school sponsored summer camps. The undersigned hereby waives and releases all claims, present or future, for damage, injury or loss to the participant or property which may be caused by any act, or failure to act, by Ezell-Harding Christian School, its administrators, teachers, coaches, employees, agents, or students, parents or others acting on behalf of the school.

The undersigned assumes full responsibility for the risks of injury to the participant involved in the activity or to property involved in the activity and waives any and all specific notice of the existence of risks involved in the activity.

Signature of Parent or Guardian \_\_\_\_\_ Date: \_\_\_\_\_

CAMPER'S NAME: \_\_\_\_\_



# SUMMER CAMPS

## Registration Form

Please check the box of each camp you plan to attend. Also, send only one form per camper.  
However, you may send one check per family.

### Sports Camps

#### ALL-SPORTS

- June 28-30. \$ 75.00

#### BASEBALL

- June 6-10; \$80.00

#### BOYS BASKETBALL

- May 31-June 3; \$80.00

#### GIRLS BASKETBALL

- May 23-26; \$80.00

#### CHEERLEADING

- July 22 and Sept. 1 \$45.00

#### FOOTBALL

- June 14-17. \$80
- June 20-21, 23-24, \$80

#### GOLF

- July 11-13 \$75.00

#### SOCCER

- June 20-23; \$100.00

#### SOFTBALL

June 13-17

- Pitching 8:00-10:00; \$55.00
- Hitting 10:00-12:00; \$55.00
- Fundamentals 1:00-4:00; \$65.00

#### SPEED & STRENGTH

- July 18-21. \$60

#### VOLLEYBALL

- July 25-28. \$80

Amount enclosed: \_\_\_\_\_ Check # \_\_\_\_\_

Make checks payable to EHCS. Full payment must accompany application.  
Mail checks to EHCS 574 Bell Road, Antioch, TN 37013 or return to any school office.