

Houston County Teacher



**Seeking Nominations for Houston County Teacher Hall of Fame**

*Honor our most extraordinary teachers with the best gift ever!*

Our Houston County Teacher Hall of Fame honors our most extraordinary classroom teachers who have made a significant, positive difference in the lives of their students.

Visit our [THOF website](#) for more information and to nominate a retired teacher for our Hall of Fame.

Nominations for the 2019 Hall of Fame must be received by June 15, 2019, to be considered for the fall induction.

\*\*\*\*\*



**Houston County Sharks Games**

April 13, 2019

Gwinnett Heat at Houston County Sharks, **11:00 a.m.** moved to **Houston County High** School.

Henry Hurricanes at JV Houston County Sharks, **1:00 p.m.**, moved to **Houston County High** School.

West Georgia Wolverines at Houston County Sharks, **3:00 p.m.**, moved to **Houston County High** School

For more information, contact Christy Jones at 478-396-2022.

\*\*\*\*\*



**Thomson Middle FFA Plant Sale**

April 11 | 3:00 p.m. to 5:30 p.m.  
Behind the school in the greenhouse

See the full list of plants, to include flowers and vegetables, and prices [here](#).

\*\*\*\*\*



**Northside Middle FFA Fern Sale**

April 8-11 until 5:00 daily  
\$5 | Boston and Kimberly ferns available  
Northside Middle School Greenhouse (behind school gym)

Contact [christina.sanders@hcbe.net](mailto:christina.sanders@hcbe.net) for questions.

\*\*\*\*\*



**Perry High Presents *Matilda***

April 11 - 12 | 7:00 p.m.

April 13 | 2:00 p.m. and 7:00 p.m.

Perry High Theater

\$5 for students and children | \$10 for adults

\*\*\*\*\*



**Perry High Dogwood 5K**

April 13

\$25 Early Registration ends April 5

Sponsored by the Perry Cross Country Team

Register online [here](#) or fill out [this form](#).

For more information, contact [Brett.Hardy@hcbe.net](mailto:Brett.Hardy@hcbe.net) or

[Dawn.Maddox@hcbe.net](mailto:Dawn.Maddox@hcbe.net).

\*\*\*\*\*



**Houston County High Presents *Beauty and the Beast***

April 18 - 19 | 7:00 p.m.

April 20 | 2:00 p.m. and 7:00 p.m.

Houston County High Theater

\$8 in advance | \$10 at the door

\*\*\*\*\*

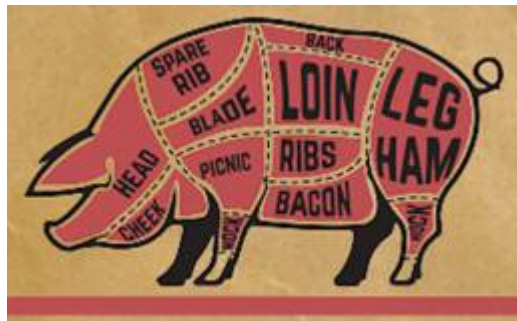

**Houston County Sharks Boston Butt Fundraiser**

\$30 | Pick up Saturday, April 20

HCHS front parking lot | 3:30 p.m. to 5:00 p.m.

See a Sharks player or coach for tickets.

\*\*\*\*\*



## **Houston County & Veterans Leader Academy 5K + Fun Run**

April 20, 2019

5K - 8:00 a.m. | Fun Run (Egg Hunt) After 5K Awards

Start location: Freedom Field

Preregistration: \$20 (5K) and \$10 (Fun Run - 12 and under)

Race Day: \$25 (5k) and \$15 (Fun Run)

Race packet pick up is on race day, starting at 7:00 a.m. at Freedom Field.  
*Shirts available to all participants while supplies last.*

Race benefits Pets for Vets®, which places a companion dog with a veteran  
in need

The Fun Run will be an Easter Egg Hunt for children at Freedom Field with  
face painting, Chick-fil-a cow, and other prizes!

For more information or to register, contact [megan.jones@hcbe.net](mailto:megan.jones@hcbe.net) or  
[jay.jones@hcbe.net](mailto:jay.jones@hcbe.net).

\*\*\*\*\*



**Westside Elementary Relay For Life T-shirt Fundraiser**

Benefits the Cats for a Cure Relay for Life team  
Payment deadline April 21 | Shirts distributed May 2

Design options and order form can be found [here](#).  
Contact Judy Rigdon at [Judy.Rigdon@hcbe.net](mailto:Judy.Rigdon@hcbe.net) for more information.

\*\*\*\*\*



**Warner Robins High Student Art Exhibit**

April 22 - 28

Artwork will be on display in the front lobby and theater lobby.  
Student scholarships include best of show, first place, second place, third place, and honorable mention.

\*\*\*\*\*



**Warner Robins High Presents *The Addams Family – The Musical***

April 25 – 27 | 7:00 p.m.

April 28 | 3:00 p.m.

Warner Robins High Theater

\$5 for students | \$8 for adults | \$10 for all at the door

Tickets may be purchased at [www.wrhostheatre.com](http://www.wrhostheatre.com) starting April 8.

\*\*\*\*\*

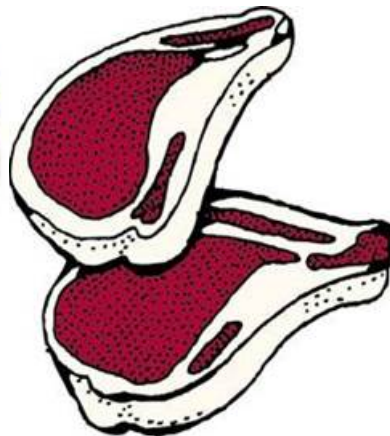

**Thomson Middle School Smoked Pork Chop Plates**

April 26 | Orders and money due April 19

\$8 per plate

Lunch pick up from 10:30 a.m. to 12:30 p.m. | Dinner pick up from 4:00 p.m. to 5:30 p.m.

Pick up is in the TMS gym.

Plates include a smoked pork chop, green beans, baked potato, bread, and cake.

The order form can be found [here](#).  
Contact Leigh Cape at [leigh.cape@hcbe.net](mailto:leigh.cape@hcbe.net) or Mark Ivory at [mark.ivory@hcbe.net](mailto:mark.ivory@hcbe.net) for more information.

\*\*\*\*\*



**Warner Robins Middle FCCLA Pink Flamingo Door Hanger Class**

April 18, 6:00 – 8:00 p.m. or April 27, 10:00 a.m. – 12:00 p.m.

Paint and customize a wooden Pink Flamingo Door Hanger!

\$35 | includes all supplies

Please contact Amanda Hayes, [amanda.hayes@hcbe.net](mailto:amanda.hayes@hcbe.net) to reserve your spot. Space is limited!

\*\*\*\*\*





### **HCCA Fundraiser Night At Chipotle**

April 29 | 4:00 p.m. to 8:00 p.m.

33% of the proceeds will be donated to HCCA when you tell the cashier you're supporting HCCA.

Chipotle Mexican Grill is located at 133 Margie Drive Suite 500 in Warner Robins.

\*\*\*\*\*



### **Perry Panther Touchdown Club Golf Tournament**

May 4 | Houston Lake Country Club | 2:00 p.m. Shotgun start  
2-man scramble entry fee is \$100 per person. Includes a green fee and cart, meal and 2 mulligans.

The registration form can be found [here](#).

For more information, contact Randy Moss at 478-918-5096, Gary Moore at 706-975-1291, Kevin Smith at 478-302-3582, or Thomas Moore at 478-256-8603.

\*\*\*\*\*



## **VHS AFJROTC 5K Fun Color Run**

May 10, 2019

Veterans High School

Registration and packet pick up at 7:00 a.m. | Race begins at 8:00 a.m.

\$20 registration with shirt | \$15 registration without shirt

T-shirts will be guaranteed to all pre-registered runners and as supply lasts  
for the day entries.

All pre-registrations will receive a dye packet.

The registration form can be found [here](#).

For any additional information, contact SMSgt (Ret) Garrett Martin at

[garrett.martin@hcbe.net](mailto:garrett.martin@hcbe.net) or (478)-218-7567.

Please make checks payable to and mail your registration to: Veterans High  
School AFROTC, Piney Grove Road, Kathleen, GA 31047

\*\*\*\*\*



**Perry High Presents “The Music of Disney”**

May 11 | 3:00 p.m. and 7:00 p.m.

Perry High Theatre

Tickets are available at [www.perryhsband.ludus.com](http://www.perryhsband.ludus.com).

There will be a laser light show synced to the music. There will also be a Disney princess meet and greet one hour before each concert.

\*\*\*\*\*



**Warner Robins High Young Players Volleyball Camp**

May 28-31 | 5:30p.m. - 7:30 p.m. | Warner Robins High School

Check-in starts at 5:00 p.m. on Tuesday, May 28

\$35 per camper | guaranteed t-shirt if registered by May 15

\$40 per camper and possible t-shirt if registered after May 15

Campers will learn basic fundamental skills of volleyball, compete against each other in matches, and work with current high school players and coaching staff.

Campers should bring athletic clothes, tennis shoes, knee pads, and a water bottle.

The registration form can be found [here](#).

For more information and to register, contact Coach Cassie Bennett at [Cassandra.bennett@hcbe.net](mailto:Cassandra.bennett@hcbe.net).

\*\*\*\*\*



**Houston County High Softball Kids Camp**

June 3 through June 5 | 9:00 a.m. to 12:00 p.m. | Lady Bears Field  
Hosted by Houston County High Softball coach Scott Lamb, staff, and  
players.

K-8<sup>th</sup> grade

\$50 per child if preregistered | \$60 per child day of camp

Registration form can be found [here](#).

For more information, contact Scott Lamb at [Scott.Lamb@hcbe.net](mailto:Scott.Lamb@hcbe.net) or call  
478-501-7506.

\*\*\*\*\*



**Veterans High School Basketball Camp**

June 3 through June 5 | 9:00 a.m. to 12:00 p.m. | Veterans High School  
Boys and girls ages 6 - 14

\$60 per child | \$50 for additional family members if pre-registered by May  
22

\$65 per child | \$55 for additional family members if registered after May 22  
Walk-ins welcome

Every camper will receive a t-shirt and a ball.

Campers will learn the fundamentals of basketball, team work skills, and  
participate in individual and team competitions.

Campers should bring clothes to be active in, a water bottle, and money for  
concessions.

Registration form can be found [here](#).  
 For more information, contact Nicki Miranda at [Nicole.Miranda@hcbe.net](mailto:Nicole.Miranda@hcbe.net)  
 or 478-955-6728.

\*\*\*\*\*

|  |   |  |
|--|---|--|
| <b>THE DISCOUNT CARD™</b><br><b>PERDUE PRIMARY PTO</b><br>Warner Robins, GA<br>TO ORDER A CARD CALL: 218-7500<br>VALID FOR ONE INDIVIDUAL CARDHOLDER ONLY<br><b>EXPIRES 09/01/2019</b><br>MUST PRESENT BEFORE PURCHASE<br>NOT VALID W/OTHER OFFERS<br>LIMIT ONE OFFER PER CARD PER VISIT |   |  <b>BUY A QTR.<br/>POUNDER W/CHEESE<br/>GET ONE FREE</b><br>WARNER ROBINS &<br>BYRON LOCATIONS |
|  <b>FREE FROSTY</b><br>W/PUR. OF<br>A COMBO<br>1295 HOUSTON LAKE RD   |  <b>FREE BOBERRY<br/>BISCUIT W/ANY<br/>PURCHASE</b><br>850 HWY. 96                     |  <b>10% OFF<br/>TOTAL<br/>PURCHASE</b><br>ALL WR<br>LOCATIONS                                  |
|  <b>FREE 22OZ DRINK &amp;<br/>CHIPS W/PUR. OF MED<br/>OR LRG SUB OR<br/>SALAD</b><br>HWY. 96 • BONAIRE  |  <b>15% OFF ADMISSION</b><br>GOOD ANY DAY OF WEEK • 4993 RUSSELL PKWY                  |  <b>10% OFF<br/>TOTAL<br/>PURCHASE</b><br>LAKE JOY<br>LOCATION ONLY                            |
|  <b>LARGE SODA,<br/>SLUSH OR TEA</b><br><b>99¢ ALL DAY</b><br>ALL WARNER ROBINS LOC.   |  <b>10% OFF<br/>TOTAL PURCHASE</b><br>EXCLUDES ALCOHOL<br>& SPECIALS<br>ALL LOCATIONS |  <b>10% OFF TOTAL PURCHASE</b><br>678 LAKE JOY RD LOCATION ONLY                                |
|  |  <b>10% OFF<br/>TOTAL PURCHASE</b><br>MACON & WR LOCATIONS<br>*WR OPENING LATE 2018  |  |

FOR FUNDRAISING INFORMATION CALL 1-888-293-9290 OR GO TO [www.thediscountcard.com](http://www.thediscountcard.com)

|   |   |  |
|---|---|--|
|  <b>10% OFF<br/>PURCHASE</b><br>EXCLUDES ALCOHOL<br>BONAIRE & MACON<br>LOCATIONS |  <b>10% OFF<br/>PURCHASE</b><br>EXCL. \$5 MEAL DEALS<br>LAKE JOY RD<br>LOCATION ONLY                       |  <b>10% OFF<br/>TOTAL<br/>PURCHASE</b><br>1114 GA HWY 96<br>KATHLEEN             |
|  <b>10% OFF<br/>TOTAL<br/>PURCHASE</b><br>678 LAKE JOY RD<br>KATHLEEN            | <b>SOUTHERN \$2 OFF EYEBROW<br/>WAX OR<br/>10% OFF ANY<br/>BODY SERVICE</b><br><b>CHARM<br/>WAXING CO.</b><br>778 HWY. 96 STE. 110 • 478-313-3004   |  <b>10% OFF<br/>DRY CLEAN &amp;<br/>LAUNDRY ONLY</b><br>778 HWY. 96 BONAIRE      |
|  <b>10% OFF<br/>TOTAL<br/>PURCHASE</b><br>770 HWY. 96<br>BONAIRE                 | <b>THANK YOU<br/>FOR YOUR SUPPORT!</b>  |  <b>20% OFF<br/>PURCHASE</b><br>NO LOYALTY CARD<br>STAMPS W/OFFER<br>BONAIRE     |
|  <b>15% OFF<br/>TOTAL<br/>PURCHASE</b><br>KATHLEEN & RUSSELL<br>LOCATIONS        | <b>25% OFF ONE BOOK</b><br>ONE IN STOCK USED BOOK • 1 PER DAY<br>WARNER ROBINS LOCATION ONLY  |  <b>10% OFF<br/>Total<br/>Purchase</b><br>Warner Robins                          |
|  <b>FREE REG. DESSERT W/PUR.<br/>OF ENTREE • WR &amp; LAKE JOY RD.</b>           |  <b>BETWEEN FRIENDS<br/>COFFEESHOP &amp; CAFE</b><br><b>10% OFF<br/>TOTAL PURCHASE</b><br>1080 HWY 96 • WR |  <b>10% OFF<br/>PURCHASE</b><br>EXCL. MERCHANDISE<br>866 HWY 96<br>WARNER ROBINS |

ONE USE PER CARD PER VISIT • NOT VALID WITH ANOTHER OFFERS

**David Perdue Primary Discount Card**

\$7

Cards may be purchased from a DPPS student or staff member, or email [Marsha.Bilbrey@hcbe.net](mailto:Marsha.Bilbrey@hcbe.net).

\*\*\*\*\*

|   |  |  |   |  |   |
|---|--|--|---|--|---|
| <p><b>Perry Middle School</b><br/>EXPIRES 12/31/19<br/>VALID FOR ONE INDIVIDUAL CARD HOLDER</p>                                   |  |  | <p>10% off total purchase<br/>Regular Priced Items ONLY</p>                           | <p>10% OFF total purchase &gt; \$5<br/>Not valid on sale products</p>  | <p>10% OFF Total Purchase<br/>Med Sub Combo or Higher<br/>1 per visit<br/>1369 Sam Nunn Blvd Perry</p>                          |
| <p>*Must present before purchase<br/>*NOT valid with other offers<br/>*Limit 1 Offer Per Card Per Visit<br/>*Excludes Alcohol</p> | <p>FREE DRINK with purchase of BBQ Sandwich<br/>904 Carroll Street PERRY</p>   | <p>10% off total purchase<br/>273 Perry Pkwy Suite A (BY PUBLIC) PERRY</p>                               | <p>10% off total purchase<br/>Perry &amp; Forsyth</p>                                 | <p>10% OFF Total purchase<br/>1426 Sam Nunn Blvd Perry</p>             | <p>\$19.99 Special includes:<br/>1-large (1 topping) pizza, 1-pitcher of soda, &amp; 1 round of mini-golf<br/>Warner Robins</p> |
| <p>10% off total purchase<br/>1023 St. Patrick's Dr. (BY WAL-MART) PERRY</p>  | <p>BUY A SONIC CHEESEBURGER GET 1 FREE<br/>ALL LOCATIONS WR &amp; KATHLEEN</p>   | <p>BOGO...FREE<br/>Of Equal or Lesser Value<br/>987-4877<br/>113 Washington St. PERRY Carry-Out ONLY</p> | <p>FREE Breadstick w/ purchase of pizza @ reg. price<br/>1344 Sam Nunn Blvd Perry</p> | <p>10% off total purchase<br/>Perry</p>                                | <p>BOGO Classic Roast Beef Sandwich (reg. priced items only)<br/>Perry</p>  |
| <p>10% off total purchase<br/>SHANE'S RIB SHACK<br/>1365 Sam Nunn Blvd PERRY</p>  | <p>FREE appetizer or dessert with purchase of 2 dinner entrees (MUST present card at purchase)<br/>1550 Sam Nunn Blvd. PERRY</p> | <p>10% off total purchase<br/>*Some Exclusions Apply<br/>811 Carroll St. PERRY</p>                       | <p>FREE Cheesy Bread w/ Large Pizza Purchase @ reg price<br/>Perry 478-254-8080</p>   | <p>Free Crazy Bread with pizza purchase (sauce is extra)<br/>Perry</p> | <p>Cuts in Paradise<br/>\$2 off per hair cut<br/>273 Perry Pkwy Suite 1 Perry</p>   |

**Perry Middle Discount Card**

\$10

Contact Diana Phillips at [Diana.Phillips@hcbe.net](mailto:Diana.Phillips@hcbe.net) to purchase or for more information.

\*\*\*\*\*

**THE DISCOUNT CARD™**  
Brought to you by:  
**LANGSTON ROAD CHORALE**  
To ORDER A CARD CALL: 478-988-6160  
VALID FOR ONE INDIVIDUAL CARDHOLDER ONLY  
Must Present Before Purchase • Not Valid w/Other Offers  
LIMIT ONE OFFER PER CARD PER VISIT  
EXPIRES 10/15/2019

|  |  |  |
|--|--|--|
| <p>SONNY'S BIG DEAL<br/>\$6.99<br/>Limit 1 Per Card Per Visit<br/>WR &amp; Perry Locations</p>     | <p>JALISCO GRILL<br/>MEXICAN RESTAURANT<br/>10% OFF TOTAL PURCHASE<br/>1023 St. Patrick's Dr • Perry</p> | <p>A COUPLE OF JERKS<br/>15% OFF TOTAL PURCHASE<br/>EXCLUDES SPECIALS<br/>751 Carroll St • Perry</p> |
| <p>SHANE'S RIB SHACK<br/>10% OFF PUR. OF \$10 Or More<br/>Dine-In Only • WR &amp; Lake Joy Rd.</p> | <p>LICKIN' GOOD DONUTS<br/>10% OFF TOTAL PURCHASE<br/>1387 Ball St • PERRY<br/>478-224-2912</p>          | <p>FAZOLI'S<br/>10% OFF TOTAL PURCHASE<br/>EXCL. OTHER OFFERS<br/>702 GA Hwy 96 • Roseland</p>       |

FOR FUNDRAISING INFORMATION CALL 1-888-293-9290 OR GO TO [www.thediscountcard.com](http://www.thediscountcard.com)

|  |   |
|--|---|
| <p>10% OFF TOTAL PURCHASE<br/>273 Perry Pkwy<br/>Perry • 224-8080</p>                      | <p>BUY 1 LRG. PIZZA GET 1 FREE!<br/>At Reg Menu Price<br/>478-272-2117 Excl. on Lesser Value<br/>Carry-Out Only • WR &amp; Perry Loc.</p> |
| <p>10% OFF TOTAL PURCHASE<br/>778 Hwy. 96<br/>Roseland</p>                                 | <p>10% OFF TOTAL PURCHASE<br/>478 Lake Joy Rd<br/>Locations Only</p>  |
| <p>FREE BREADSTICK w/PUR. OF A EXTRA VALUE MEAL<br/>WARRER ROADS &amp; BYRON LOCATIONS</p> | <p>15% OFF TOTAL PURCHASE<br/>Kathleen &amp; Russell Locations</p>  |
| <p>10% OFF PUR. OF \$5 OR MORE<br/>EXCL. OTHER OFFERS<br/>Power &amp; 703 Lake Joy Rd</p>  | <p>BETWEEN FRIENDS<br/>CONFESSION &amp; CARE<br/>10% OFF TOTAL PURCHASE<br/>1989 Hwy 96 • WR</p>  |
| <p>BOGO BUY A REG. ROAST BEEF GET 1 FREE<br/>LIMIT 3<br/>Warner Robins</p>                 | <p>BUY A SONIC CHEESEBURGER GET 1 FREE • 99¢ LRG. DRINK<br/>225 Hwy 96 • WR</p>   |
| <p>DUNKIN' DONUTS<br/>10% OFF PURCHASE<br/>Hwy 96 E<br/>Warner Blue Locations</p>          | <p>BOGO BUY A KRISTAL BURGER, GET 1 FREE<br/>Perry • WR • Union Loc.</p>  |

ONE USE PER CARD PER VISIT • NOT VALID WITH ANY OTHER OFFERS

**Langston Road Chorale Discount Card**

\$10

To purchase a card, please send an email to [Sheila.Clopton@hcbe.net](mailto:Sheila.Clopton@hcbe.net).

\*\*\*\*\*



## **Discounts offered HCBE Employee**

For a list of current discounts offered to HCBE employees, click [here](#).