

AzMERIT 2017-18

Review

# AzMERIT 2018 – Grades 3-6

## HAVASUPAI

Grade	ELA		MATH	
	<u>Student</u>	<u>Percent</u>	<u>Student</u>	<u>Percent</u>
	<u>Grade Count</u>	<u>Passing</u>	<u>Count</u>	<u>Passing</u>
3	54	57%	55	65%
4	50	46%	50	52%
5	65	62%	65	68%
6	60	48%	62	53%

## ORO GRANDE

Grade	ELA		MATH	
	<u>Student</u>	<u>Percent</u>	<u>Student</u>	<u>Percent</u>
	<u>Grade Count</u>	<u>Passing</u>	<u>Count</u>	<u>Passing</u>
3	52	35%	52	52%
4	48	40%	47	43%
5	54	59%	54	39%
6	49	45%	49	45%

## JAMAICA

Grade	ELA		MATH	
	<u>Student</u>	<u>Percent</u>	<u>Student</u>	<u>Percent</u>
	<u>Grade Count</u>	<u>Passing</u>	<u>Count</u>	<u>Passing</u>
3	80	51%	79	65%
4	84	67%	84	68%
5	90	57%	90	53%
6	72	43%	72	42%

## SMOKETREE

Grade	ELA		MATH	
	<u>Student</u>	<u>Percent</u>	<u>Student</u>	<u>Percent</u>
	<u>Grade Count</u>	<u>Passing</u>	<u>Count</u>	<u>Passing</u>
3	67	40%	67	37%
4	56	68%	57	75%
5	67	58%	68	60%
6	62	37%	62	48%

## NAUTILUS

Grade	ELA		MATH	
	<u>Student</u>	<u>Percent</u>	<u>Student</u>	<u>Percent</u>
	<u>Grade Count</u>	<u>Passing</u>	<u>Count</u>	<u>Passing</u>
3	57	46%	58	48%
4	53	53%	53	57%
5	51	53%	50	58%
6	51	57%	51	65%

## STARLINE

Grade	ELA		MATH	
	<u>Student</u>	<u>Percent</u>	<u>Student</u>	<u>Percent</u>
	<u>Grade Count</u>	<u>Passing</u>	<u>Count</u>	<u>Passing</u>
3	84	61%	84	71%
4	113	59%	113	74%
5	100	78%	100	70%
6	94	49%	94	62%

## STATE

Grade	ELA		MATH	
	<u>Student</u>	<u>Percent</u>	<u>Student</u>	<u>Percent</u>
	<u>Grade Count</u>	<u>Passing</u>	<u>Count</u>	<u>Passing</u>
3	85325	44%	85607	53%
4	88456	47%	88827	47%
5	89027	48%	89321	47%
6	87535	39%	87795	43%

## DISTRICT

Grade	ELA		MATH	
	<u>Student</u>	<u>Percent</u>	<u>Student</u>	<u>Percent</u>
	<u>Grade Count</u>	<u>Passing</u>	<u>Count</u>	<u>Passing</u>
3	394	49%	395	57%
4	404	57%	404	64%
5	427	63%	427	59%
6	388	46%	390	53%

### Percentage Passing - ELA

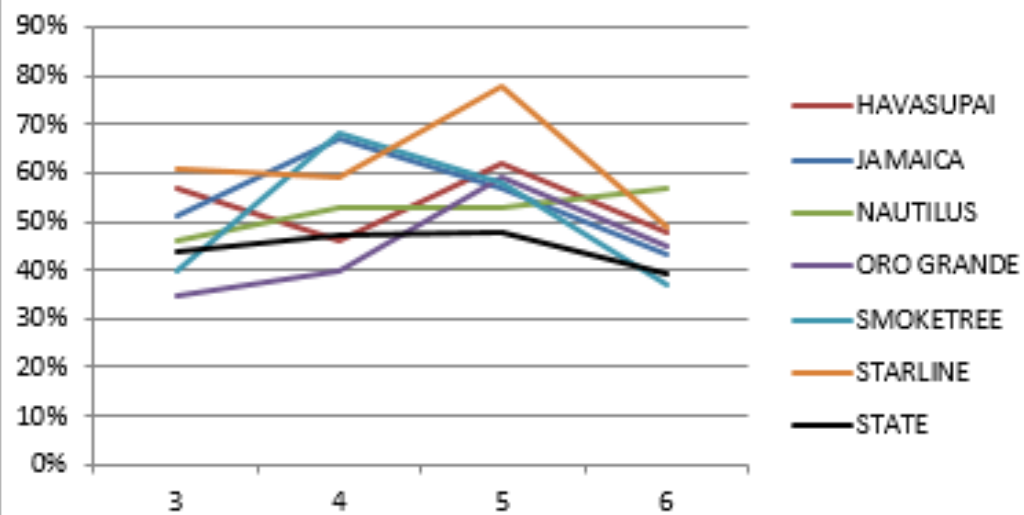

### Percentage Passing - ELA

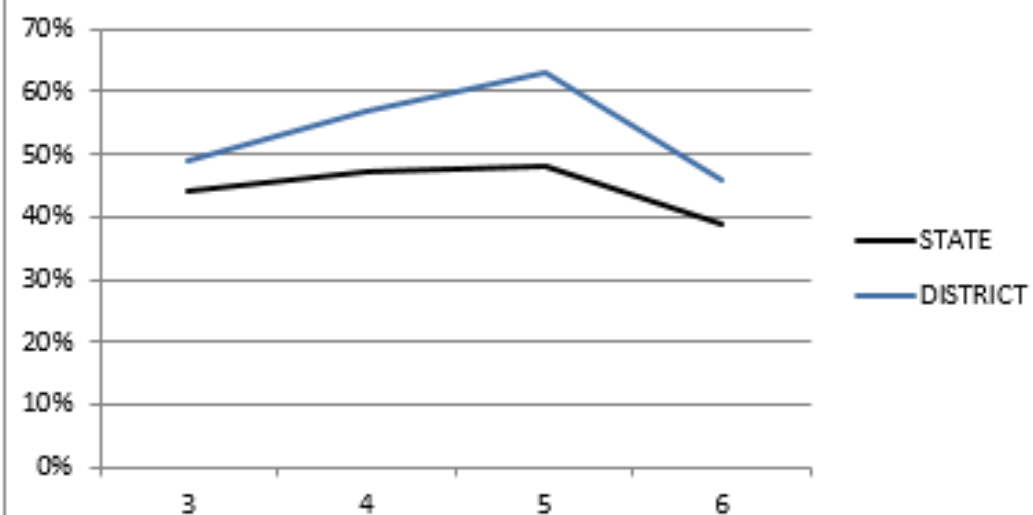

### Percentage Passing - Math

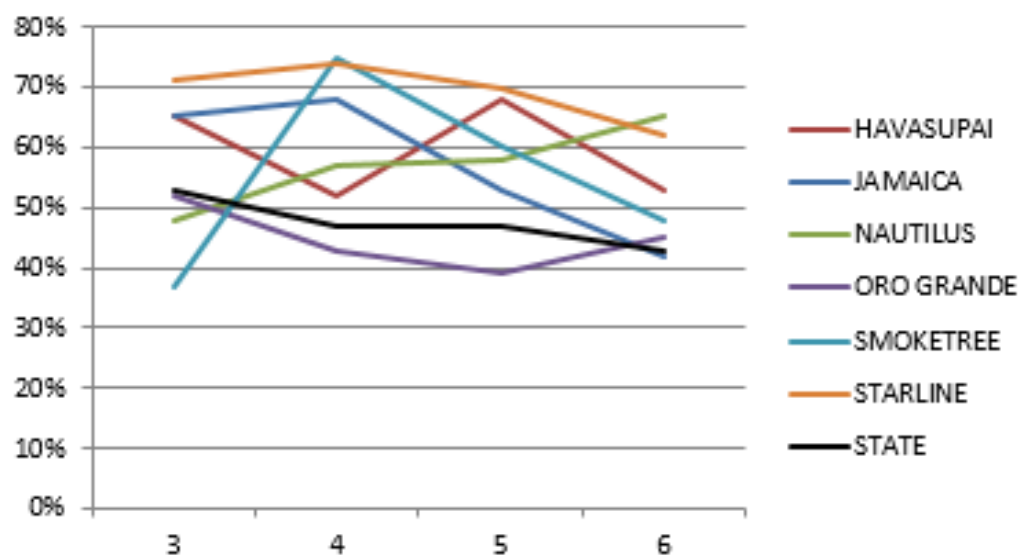

### Percentage Passing - Math

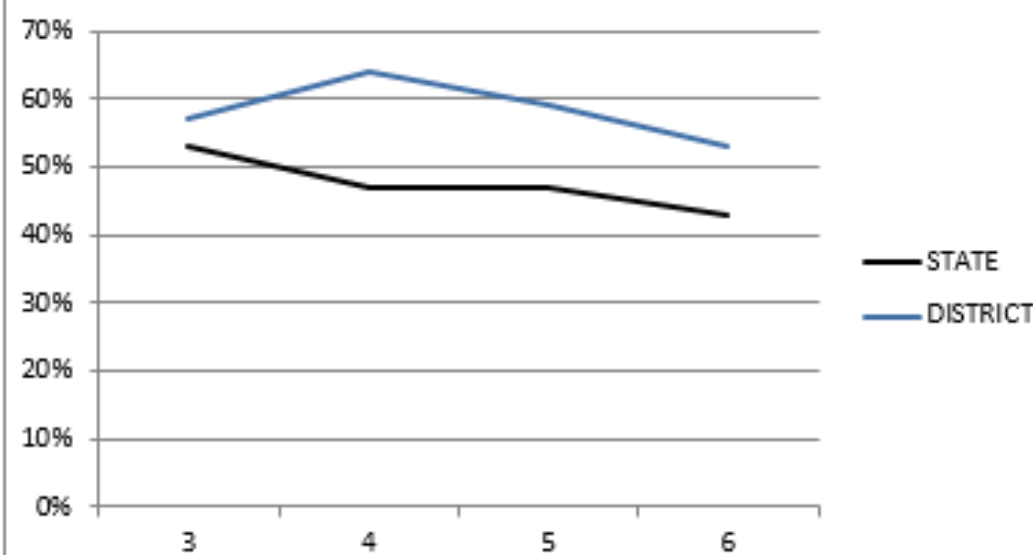

# Azmerit 2018 Grades 7-8

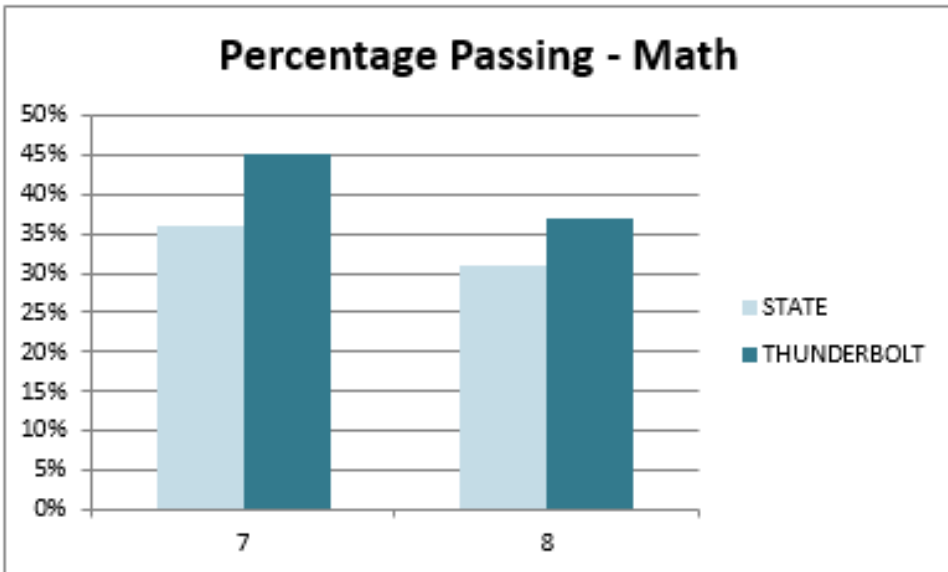
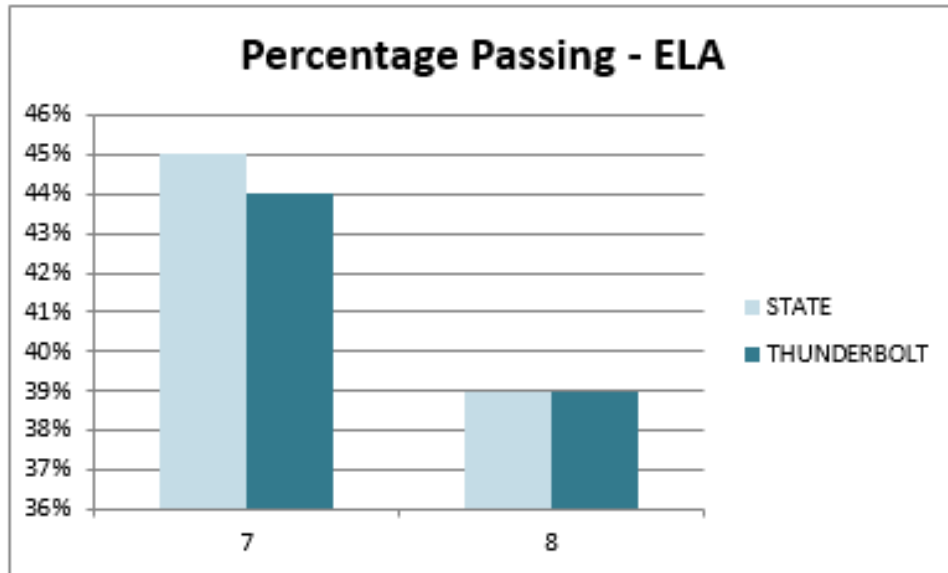

## THUNDERBOLT

<u>Grade</u>	<u>ELA</u>		<u>MATH</u>	
	<u>Student</u>	<u>Percent</u>	<u>Student</u>	<u>Percent</u>
	<u>Count</u>	<u>Passing</u>	<u>Count</u>	<u>Passing</u>
7	428	44%	431	45%
8	450	39%	451	37%

## STATE

<u>Grade</u>	<u>ELA</u>		<u>MATH</u>	
	<u>Student</u>	<u>Percent</u>	<u>Student</u>	<u>Percent</u>
	<u>Count</u>	<u>Passing</u>	<u>Count</u>	<u>Passing</u>
7	86027	45%	86087	36%
8	85129	39%	73381	31%

# AZMerit 2018 grades 9-11

## LHHS

<u>Grade</u>	<u>ELA</u>		<u>MATH</u>	
	<u>Student Count</u>	<u>Percent Passing</u>	<u>Student Count</u>	<u>Percent Passing</u>
8			121	87%
9	454	30%	376	11%
10	360	29%	378	39%
11	353	28%	326	36%

## STATE

<u>Grade</u>	<u>ELA</u>		<u>MATH</u>	
	<u>Student Count</u>	<u>Percent Passing</u>	<u>Student Count</u>	<u>Percent Passing</u>
8				
9	81704	41%	87172	39%
10	74278	33%	70884	37%
11	69241	29%	64496	34%

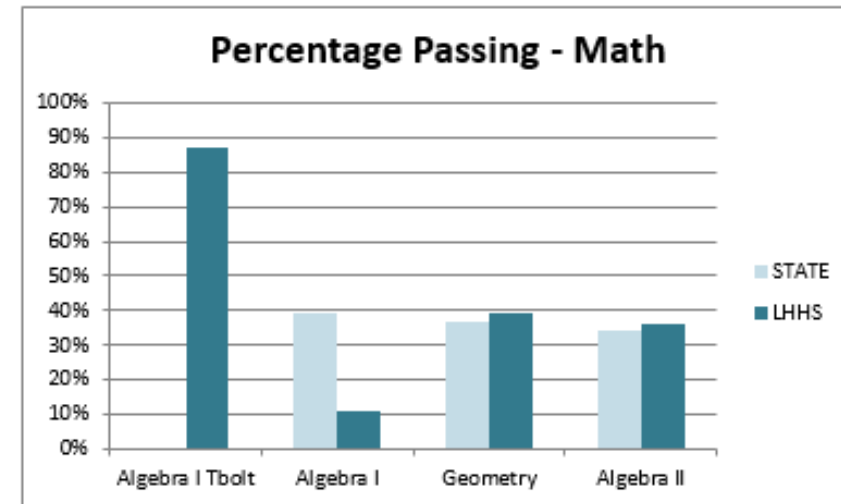
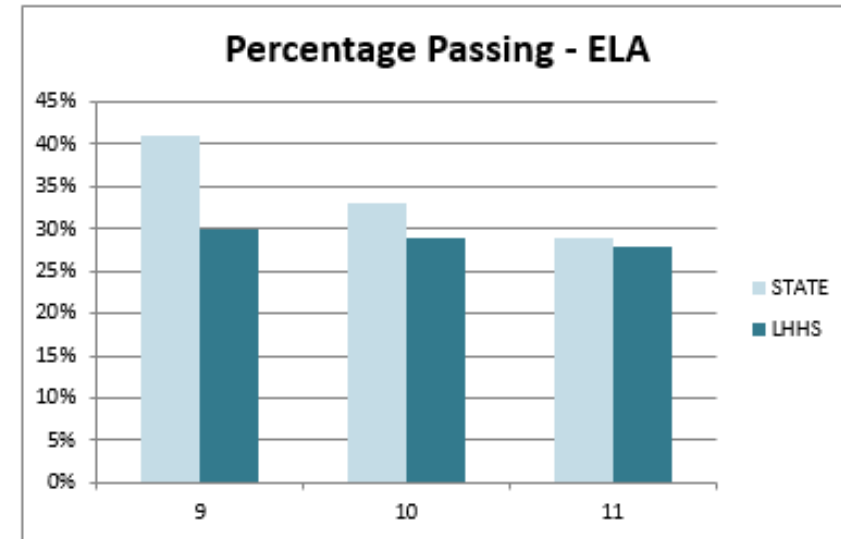

# Math

2016

Grade	Number of Students Tested	Percent Passing
Grade 3	394	59%
Grade 4	381	54%
Grade 5	392	64%
Grade 6	432	52%
Grade 7	448	32%
Grade 8	314	23%
Algebra I	497	38%
Geometry	397	39%
Algebra II	413	35%

2017

Grade	Number of Students Tested	Percent Passing
Grade 3	404	60%
Grade 4	411	65%
Grade 5	381	55%
Grade 6	404	54%
Grade 7	459	35%
Grade 8	347	6%
Algebra I	478	40%
Geometry	366	35%
Algebra II	367	38%

2018

Grade	Number of Students Tested	Percent Passing
Grade 3	395	57%
Grade 4	404	64%
Grade 5	427	59%
Grade 6	390	53%
Grade 7	431	45%
Grade 8	451	37%
Algebra I	497	30%
Geometry	378	39%
Algebra II	326	36%

# ELA

2016

Grade	Number of Students Tested	Percent Passing
Grade 3	394	52%
Grade 4	381	50%
Grade 5	392	55%
Grade 6	429	50%
Grade 7	442	37%
Grade 8	391	31%
Grade 9	479	35%
Grade 10	439	28%
Grade 11	411	33%

2017

Grade	Number of Students Tested	Percent Passing
Grade 3	404	54%
Grade 4	410	61%
Grade 5	381	54%
Grade 6	401	46%
Grade 7	458	44%
Grade 8	442	24%
Grade 9	408	36%
Grade 10	410	32%
Grade 11	380	24%

2018

Grade	Number of Students Tested	Percent Passing
Grade 3	394	49%
Grade 4	404	57%
Grade 5	427	63%
Grade 6	388	46%
Grade 7	428	44%
Grade 8	450	39%
Grade 9	454	30%
Grade 10	360	29%
Grade 11	353	28%