

AHERA 3-YEAR ASBESTOS RE-INSPECTION AND MANAGEMENT PLAN UPDATE

SANTA CRUZ ELEMENTARY SCHOOL

19845 North Costa Del Sol Boulevard
Maricopa (Pinal County), Arizona
WT Reference No. 2185JQ216

PREPARED FOR:

Maricopa Unified School District No. 20
44150 West Maricopa-Casa Grande Highway
Maricopa, Arizona
Attn: Gordon Ponticello

August 10, 2015



Vicky L. Aviles, AEP, CIAQM
Environmental Project Manager/Principal



TABLE OF CONTENTS

	<u>Page</u>
1.0 INTRODUCTION	1
2.0 SUMMARY OF BUILDINGS AT THIS CAMPUS	1
2.1 Main Building.....	1
3.0 CONCLUSION	2

APPENDICES

- APPENDIX A** FIGURE A – AERIAL PHOTOGRAPH 2015
 ANNUAL NOTIFICATION
 LEA DESIGNATED PERSON SIGNATURE SHEET

- APPENDIX B** MANAGEMENT PLANNER CERTIFICATION, INSPECTOR CERTIFICATION,
 ARCHITECTURAL SIGN-OFF DOCUMENT, PHOTOGRAPHIC LOG



**AHERA MANAGEMENT PLAN UPDATE
SANTA CRUZ ELEMENTARY SCHOOL
19845 NORTH COSTA DEL SOL BOULEVARD
MARICOPA, ARIZONA**

WT JOB NO. 2185JQ216

1.0 INTRODUCTION

Western Technologies, Inc. (WT) representative Vicky Aviles, AHERA-Accredited Inspector/Management Planner, conducted an initial site visit of Santa Cruz Elementary School for the Maricopa Unified School District in November 2012 and the update inspection on August 6, 2015. The site visit consisted of driving around the site to identify structures currently located on the campus and review of the current aerial photograph with the 2012 aerial photograph to identify changes that may have occurred at this location. WT also had a meeting with Mr. Gordon Ponticello, Maintenance Coordinator, who indicated that no changes had occurred at this campus since our previous inspection. This document is to be used in conjunction with the initial Management Plan as required by the Environmental Protection Agency (EPA), Asbestos Hazard Emergency Response Act (AHERA) 40 CFR Part 763, for this campus.

The current structure at Santa Cruz Elementary School was constructed in 2007. The District was able to acquire an architectural acknowledgement that no asbestos containing materials were used in the construction of this structure.

2.0 SUMMARY OF BUILDINGS AT THIS CAMPUS

The following was observed and documented for this site.

2.1 Main Building

The main building was determined to have been constructed in 2007 as indicated by HIS Interstate Interior Systems' affidavit and D.L. Withers (Job No. 06-01-144) of non-use of asbestos during construction, dated September 6, 2007. This document satisfies the AHERA regulations 763.99 Exclusions: stating that no asbestos inspection is required if the acknowledgement is included in a Management Plan prepared by an EPA accredited management planner. No other structures were observed at this campus and no changes were observed during the site inspection.

3.0 CONCLUSION

This Management Plan is to be maintained by the District and used in conjunction with any other future reports that address asbestos for this campus. The District is required to release a notification of the existence and location of this Management Plan to parents, teacher groups, vendors, and others that may access this campus. Copy of the notification and written description of method of distribution shall be included with this Management Plan and shall be done annually hereafter.

The Management Plan must be revised if new structures are build on this campus or if structures are demolished and/or otherwise removed from this campus. As a public document, a copy of this Management Plan must be available at the schools' main office for review by anyone upon request and a copy should be maintained by the designated person. It should be noted that other EPA and Occupational Safety and Health Administration (OSHA) regulations covering asbestos and asbestos exposure and staff training also applies to this campus.

Exterior building materials are not a part of an AHERA inspection. Suspect ACM's need to be tested and verified prior to renovation and/or demolition of a building in compliance with the OSHA and the EPA's National Emission Standards for Hazardous Air Pollutants (NESHAP) regulations as mandated by Pinal County Air Quality. This regulation is for all public and commercial structures regardless of the age of construction.

The District is also required by AHERA to have a person designated to oversee this Management Plan and all other AHERA duties on behalf of the local education authority (LEA) known as the Maricopa Unified School District No. 20. Acceptance, by indication of signature and date, must be made by the Designated Person and that document must be apart of this Management Plan to complete the requirements of the AHERA regulations (40 CFR Part 763.93 (v) (4).

EPA Management Planner:
Vicky L. Aviles
Date: August 10, 2015



Management Planner's Signature
AHERA Building Inspector G3430
Date of Expiration May-01-2016
AHERA Management Planner G3453
Date of Expiration: May 1, 2016

APPENDIX A

FIGURE A – 2015 AERIAL PHOTOGRAPH

**Santa Cruz Elementary School
19845 North Costa Del Sol Boulevard
Maricopa, Arizona**

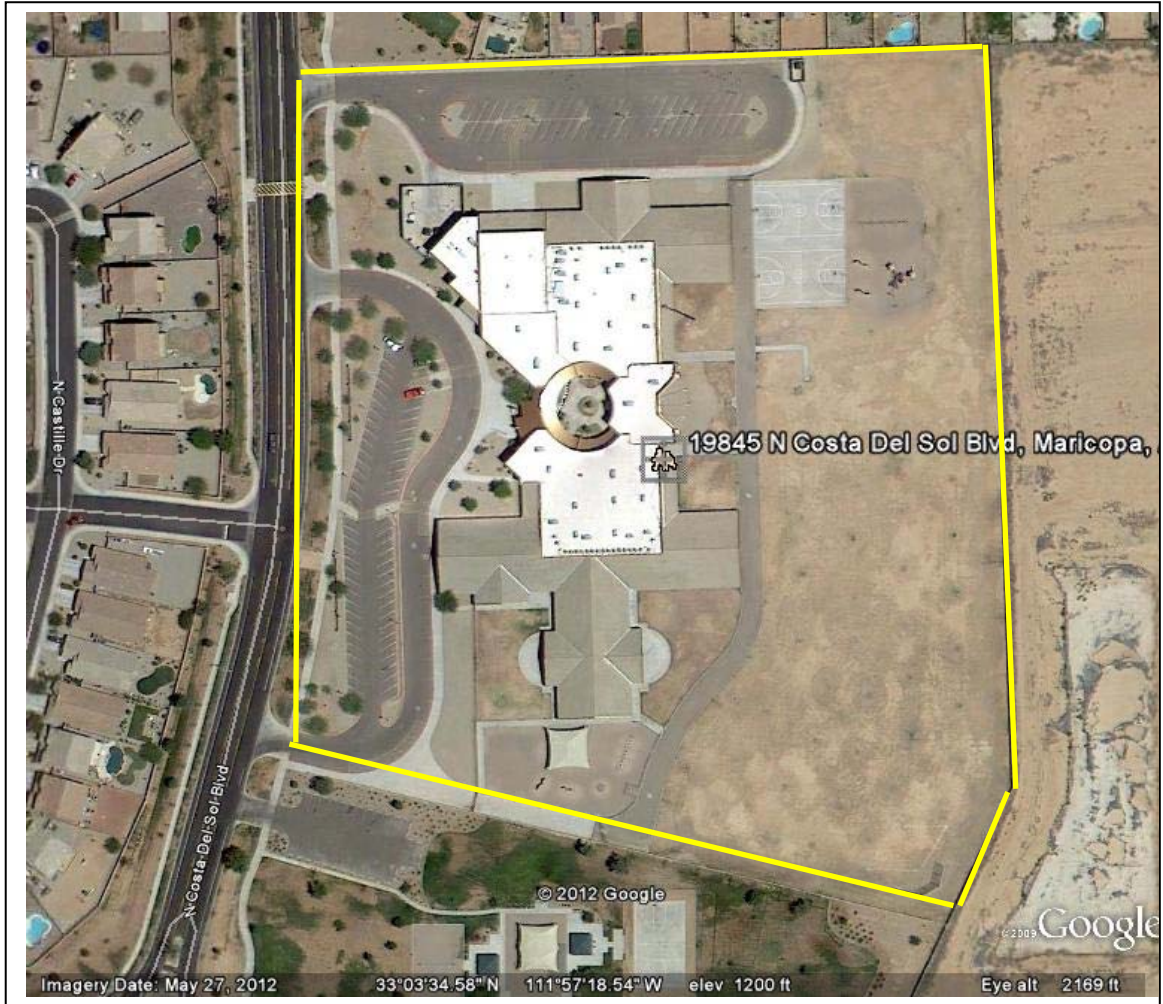
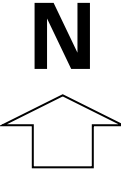

DIAGRAM NOT TO SCALE

	Reviewed: V. Aviles	Date: 08-10-2015
	Client: Maricopa USD #20	Prepared By: V. Aviles
	Western Technologies Inc.	
	Job No. 2185JQ216	Figure No. A

ANNUAL NOTIFICATION

DATE:

TO: Workers, Building Occupants, Tradesmen, and Outside Service Providers

FROM: Maricopa Unified School District No. 20

REFERENCE: **Santa Cruz Elementary School:** Asbestos Hazard Emergency Response Act (AHERA) 40 CFR Part 763 – Asbestos-Containing Materials in Schools; Final Rule and Notice, October 30, 1987, 763.84 General locate education agency responsibilities.

The above referenced regulation mandated by the Environmental Protection Agency (EPA) is for schools K-12. Under this program, notification is required to inform at least once each year to notify building occupants about inspections, response actions, and post-response action activities, including periodic reinspection and surveillance activities that are planned or in progress.

Statement: The AHERA Management Plan (MP) for Santa Cruz Elementary School, 19845 North Costa Del Sol Boulevard, Maricopa, Arizona, was completed in November 2012 and updated in August 2015. The MP is available for review at the District Office and at the main office of the Santa Cruz Elementary School.

If you have any questions, please contact the person responsible for this program (Designated Person)

Name: Gordon Ponticello

Telephone Number: 520-568-5100 ext. 1183



**LEA DESIGNATED PERSON
TRUE AND CORRECT STATEMENT
DESIGNATED PERSON ACKNOWLEDGEMENT**

The general local education agency, responsibilities as stipulated by 40 CFR §763.84 have been met or will be met in accordance with AHERA.

Acknowledgement of designated person: The person identified below accepts the position of the Designated Person as stipulated in AHERA and the responsibilities that this position requires.

NAME: Gordon Ponticello, Maintenance Coordinator

TITLE: AHERA Designated Person

ADDRESS: 19595 North Taft Avenue, Maricopa, Arizona 85139

TELEPHONE NUMBER: 520-568-5100 ext. 1183

SIGNATURE: _____

DATE: _____

APPENDIX B

THE ASBESTOS INSTITUTE

Certifies that

Vicky Aviles

has attended the EPA approved course

AHERA Refresher
Management/Planner

May 1, 2015

and successfully passed the competency exam.

Date of Examination: 5/1/2015

Date of Expiration: 5/1/2016



William T. Cavness
Director



Approved Instructor

THE ASBESTOS INSTITUTE

20033 N. 19th Avenue

Building #6

Phoenix, AZ 85027

602-864-6564

THE ASBESTOS INSTITUTE

Certifies that

Vicky Aviles

has attended the EPA approved course

AHERA Refresher
Building Inspector

May 1, 2015

and successfully passed the competency exam.

Date of Examination: 5/1/2015

Date of Expiration: 5/1/2016



William T. Cavness
Director



Approved Instructor

THE ASBESTOS INSTITUTE

20033 N. 19th Avenue

Building #6

Phoenix, AZ 85027

602-864-6564

Tortosa Elem



ISI
Interstate Interior Systems
Construction Specialties

**AFFIDAVIT: NON-USE OF
ASBESTOS CONTAINING BUILDING MATERIALS
TORTOSA ELEMENTARY SCHOOL
1945 N. COSTA DEL SOL BLVD
MARICOPA, AZ
DLW JOB NO: 06-01-144**

State of Arizona} } ss.

County of Maricopa}

I, Robin Larsen, having been duly sworn, depose as follows:

1. I am authorized to make this affidavit on behalf of ISI, Interstate Interior Systems, who/which is a subcontractor on the TORTOSA ELEMENTARY SCHOOL, project.

2. In performing the Contract for the construction of the TORTOSA ELEMENTARY SCHOOL
I certify that to the best of my knowledge no building materials containing asbestos have been knowingly installed or provided in any form within this project.

3. In performing the Contract for the construction of TORTOSA ELEMENTARY SCHOOL
I certify that to the best of my knowledge no lead bearing building materials Have been knowingly installed within the domestic drinking water systems And / or products containing lead have been installed within public contact areas.

Dated this 6TH day of SEPTEMBER, 2007

Subcontractor: ISI, Interstate Interior Systems

By Robin Larsen

It's Project Coordinator

Subscribed and sworn to before me this 6TH day of SEPTEMBER, 2007

Notary Public

My commission expires: May 8, 2008



OFFICIAL SEAL
JOELLEN LOCKMAN
NOTARY PUBLIC-ARIZONA
MARICOPA COUNTY
My Comm. Expires May 8, 2008

Maricopa Unified School District No. 20
Santa Cruz Elementary School
19845 North Costa Del Sol Boulevard
Maricopa, Pinal County, Arizona
Photographic Log
WESTERN TECHNOLOGIES INC.

WT Job No.: 2185JQ216

Date: August 10, 2015



Picture 1 – View of Santa Cruz Elementary School.



Picture 2 – View of Santa Cruz Elementary School.