

Always run the program STU.920- Validate Enrollment History prior to printing attendance reports.

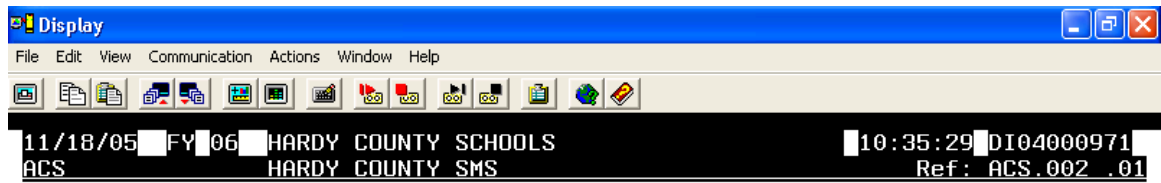

MENU SAS500: ATTENDANCE REPORTS

- 1. Print 5 Column Teacher Attendance Rolls . . . ATT.538
- 2. Print Absence Reason Worksheet ATT.510
- 3. Print Student Absence Information ATT.515
- 4. Print Attendance Registers ATT.530
- 5. Run Attendance Registers- ADJUSTED ADA . . . WVA.532
- 6. Display Official Attendance Summaries . . . ATT.241
- 7. Print School Events Calendar ATT.512
- 8. Attendance Letter Formats ATT.280
- 9. Select And Print Attendance Letters ATT.580
- 10. Print Perfect Attendance Report/Letters . . . ATT.524
- 11. Print Period Absence Information ATT.523
- 12. Print Summarized Absence History ATT.550
- 13. General Report Writer Formats STU.260
- 14. Select & Print Your Own Report STU.530
- 15. Elementary Attendance Report ATT.537



More...

Option or Menu Item _____

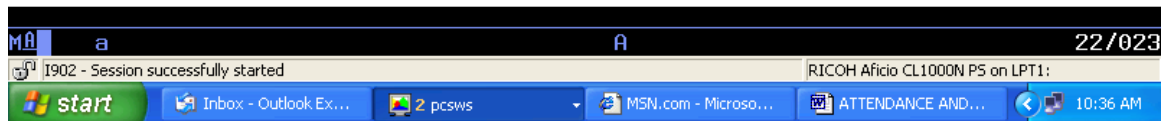

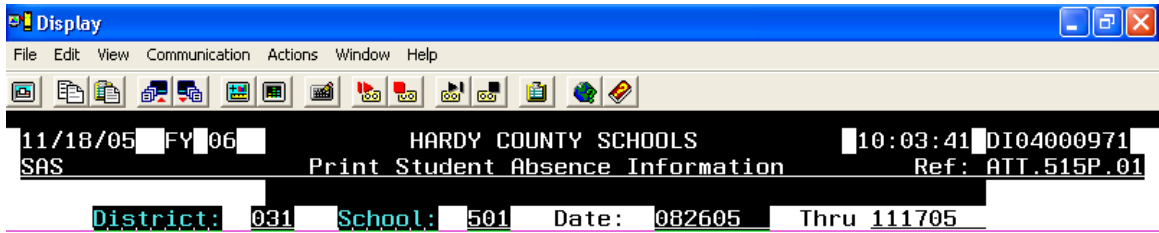

F3=Exit F4=Index F5=Reset F12=Cancel

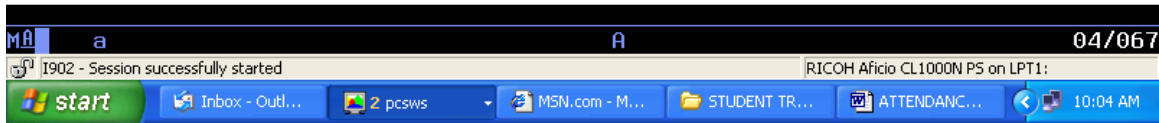

Ref: ATT.515D
 Date: 11/18/05
 Time: 8:30:59

501 HARDY COUNTY SCHOOLS
 EAST HARDY HIGH SCHOOL
 Student Absences from 8/26/05 to 11/17/05 Absence Types: (Au) (Ae)

Student #	Student Name	Cl	Teacher	Homerom Number	Homerom											Daily Reason	Date	
					00	01	02	03	04	4A	4B	AA						
3100		11	HAMMER G SCOTT	19	A												I4	9/22/05
					T													9/28/05
		11	ROBERSON KRISTA	01	T												TU	10/31/05
3100					T													9/01/05
					A													9/21/05
					A												U1	10/03/05
					A												U1	10/17/05
					A												U1	10/25/05
3100		11	HULVER TERRY	01	A												L1	9/30/05
					T												TU	11/04/05
3100		09	JOANIE WILLIAMS	18	A												S1	10/19/05
					A												S1	10/20/05
					A												S1	10/21/05
3100		10	HERSHBERGER HEA	10	A												S1	10/10/05
					A												S1	10/11/05
					A												S1	10/12/05
					A												I5	10/20/05
3100		09	FUNKHOUSER MIKE	14	A												S1	10/26/05
					A												S1	11/09/05
3100		12	MILLER, ERNEST	04	T													10/03/05
					A												U1	10/06/05
					A												U1	10/07/05
3100		10	HERSHBERGER HEA	10	A												I6	9/29/05
					A												L1	10/05/05
					T												TU	11/03/05
3100		10	WILLIAMS STEVEN		A												I4	9/07/05
					A												X1	9/19/05
					A												X1	9/27/05
					A												M2	10/05/05
					A												M2	11/02/05
					A												X1	11/09/05
3100		10	WILLIAMS STEVEN		A												I5	9/12/05
					A												U2	10/12/05
					A												U2	10/17/05
					A												I6	10/26/05
					A												I1	10/31/05
3100		12	GENERAL STAFF	BAND	A												I3	8/30/05
					A												I3	8/31/05
					A												I3	9/01/05
					A												I4	9/02/05
					A												I4	9/13/05
					A												I6	9/16/05
					A												I6	9/21/05
					A												I5	9/30/05
					A												I6	10/14/05
					A												I1	10/31/05
					A												I5	11/02/05
					A												I2	11/10/05
3100		10	KELICAN SHELIA	09	A												U2	10/17/05
3100		12	GENERAL STAFF	BAND	A												I6	9/02/05
					A												I6	10/03/05

Display [] [] [X]

File Edit View Communication Actions Window Help

11/18/05 10:04:53 DI0400971
 SAS Print Attendance Registers Ref: ATT.530P.01

District: 031

Date: 082605 -- 111705

Limit to:

Schools: 501

Registers:

F3=Exit F4=Index F5=Reset F12=Cancel

MA a A 11/034

1902 - Session successfully started RICOH Aficio CL1000N PS on LPT1:

start Inbox - Outl... 2 pcsws MSN.com - M... STUDENT TR... ATTENDANC... 10:05 AM

Ref: ATT.545 HARDY COUNTY SCHOOLS Page 1
 Date: 11/18/05 501 EAST HARDY HIGH SCHOOL
 Time: 8:47:25 Daily Enrollment Statistics

Day	Date	Enrolled	Absent	Attended
Friday	26 Aug 2005	232.000	2.000	230.000
Monday	29 Aug 2005	232.000	4.500	227.500
Tuesday	30 Aug 2005	232.000	7.000	225.000
Wednesday	31 Aug 2005	232.000	7.500	224.500
Thursday	01 Sep 2005	231.000	6.500	224.500
Friday	02 Sep 2005	231.000	10.500	220.500
Tuesday	06 Sep 2005	233.000	9.500	223.500
Wednesday	07 Sep 2005	234.000	8.000	226.000
Thursday	08 Sep 2005	234.000	11.000	223.000
Friday	09 Sep 2005	234.000	14.500	219.500
Monday	12 Sep 2005	234.000	18.500	215.500
Tuesday	13 Sep 2005	233.000	17.500	215.500
Wednesday	14 Sep 2005	233.000	13.500	219.500
Thursday	15 Sep 2005	233.000	14.500	218.500
Friday	16 Sep 2005	233.000	13.000	220.000
Monday	19 Sep 2005	233.000	15.500	217.500
Tuesday	20 Sep 2005	233.000	15.000	218.000
Wednesday	21 Sep 2005	233.000	18.000	215.000
Thursday	22 Sep 2005	233.000	17.500	215.500
Friday	23 Sep 2005	233.000	.000	233.000
Monday	26 Sep 2005	233.000	19.500	213.500
Tuesday	27 Sep 2005	232.000	15.500	216.500
Wednesday	28 Sep 2005	233.000	16.000	217.000
Thursday	29 Sep 2005	233.000	11.500	221.500
Friday	30 Sep 2005	233.000	21.000	212.000
Monday	03 Oct 2005	234.000	24.000	210.000
Tuesday	04 Oct 2005	235.000	14.000	221.000
Wednesday	05 Oct 2005	235.000	23.500	211.500
Thursday	06 Oct 2005	235.000	19.500	215.500
Friday	07 Oct 2005	235.000	25.500	209.500
Monday	10 Oct 2005	235.000	21.000	214.000
Tuesday	11 Oct 2005	235.000	17.500	217.500
Wednesday	12 Oct 2005	235.000	15.000	220.000
Thursday	13 Oct 2005	235.000	16.500	218.500
Friday	14 Oct 2005	235.000	18.000	217.000
Monday	17 Oct 2005	235.000	21.000	214.000
Tuesday	18 Oct 2005	235.000	16.500	218.500
Wednesday	19 Oct 2005	233.000	14.500	218.500
Thursday	20 Oct 2005	233.000	10.500	222.500
Friday	21 Oct 2005	233.000	23.000	210.000
Monday	24 Oct 2005	233.000	10.000	223.000
Tuesday	25 Oct 2005	233.000	17.500	215.500
Wednesday	26 Oct 2005	233.000	17.500	215.500

Ref: ATT.530
Date: 11/18/05
Time: 8:47:25

INTERIM REPORT

501 HARDY COUNTY SCHOOLS
EAST HARDY HIGH SCHOOL
8TH GRADE MALE

* Age as of 9/01/05
Attendance Register Page 1
8/26/05 Thru 11/17/05 (58 Days)

Student Name / Number	School	Age	Sex	Birthday	Class	Date Load	Membership-Days		Description	Absence-Days		Code	Comment
							Add	Total		Add	Total		
[REDACTED]	501	17	M	10/14/87	11	26 Aug		.000	TRANS OUT/S		.000	T3	STONEWALL JACKS
						17 Nov		.000	END REPORT		.000		NOT-ENROLLED
						Register Total		.000		.000	ADM		.000

Display [min] [max] [close]

File Edit View Communication Actions Window Help

11/18/05 FY 06 HARDY COUNTY SCHOOLS 10:05:46 DI04000971
SAS Attendance Letter Formats Ref: ATT.280 .01

L Format EXS School 501 District 031

- Add
- Change
- Delete
- Lookup
- Index
- End

Index: 1
1 = Formats
2 = Schools
3 = Districts

Auto Next Record? N

MA a A 07/023

1902 - Session successfully started RICOH Aficio CL1000N PS on LPT1:

start | Inbox - Outl... | 2 pcsws | MSN.com - M... | STUDENT TR... | ATTENDANC... | 10:06 AM



11/18/05 FY 06 HARDY COUNTY SCHOOLS 10:38:48 DI04000971
SAS Attendance Letter Formats Ref: ATT.280 .11

District 031 School 501 Format EXS

EAST HARDY HIGH SCHOOL
POST OFFICE BOX 120 ROUTE 55
BAKER, WEST VIRGINIA 26936

304-897-5948

FAX 304-897-6261

To: (Contact Receiving Notification)
RE: (Each Student Selected)
(Address Line-1)
(Address Line-2)

Dear Parents:

I would like to advise you that there are five or more unexcused absences on your childs record. The attendance policy requires that we hold a conference to develop a plan to improve this attendance.

Mode: Lookup

F3=Exit

F12=Cancel



Display File Edit View Communication Actions Window Help
 11/18/05 FY 06 HARDY COUNTY SCHOOLS 10:06:44 DI04000971
 SAS Print Period Absence Information Ref: ATT.523P.01
 District: 031 School: 501 Date: 082605 Thru 111705
 Print: Detail Y with period reasons? N 1 Type of Output
 Summary N 1 = All Absence Types
 2 = Selected Absence Types
 Select: Au Y Ae Y E N T N
 Total period absences greater than or equal to __
 OR
 Students with __ or more absences in any period
 Sort Description Limit to
 (1)
 - Class: _____
 - Student: _____ or Multiple Students? N
 F3=Exit F4=Index F5=Reset F12=Cancel

MA a A 06/025
 I902 - Session successfully started RICOH Aficio CL1000N PS on LPT1:
 start Inbox - Outl... 2 pcsws MSN.com - M... STUDENT TR... ATTENDANC... 10:07 AM

Ref: ATT.523A
 Date: 11/18/05
 Time: 10:07:18

HARDY COUNTY SCHOOLS
 501 EAST HARDY HIGH SCHOOL
 Period Absence Detail 8/26/05 - 11/17/05 (58 Days)
 Select: Students with 1 or more absences in any period (Au) (Ae)

Page 1

Student	Cl	Number	Enrolled	Attended	Date	Reason	00	01	02	03	04	4A	4B	AA
A		11 310001305	58.000	57.500	8/26/05	E8	ENROLLED							
					9/22/05	R	I4							
					9/28/05	W	T							
					10/31/05	W	TU							
A		11 310001675	58.000	55.000	8/26/05	E8	ENROLLED							
					9/01/05	R	T							
					9/21/05	W	T							
					10/03/05	M	U1							
					10/17/05	M	U1							
					10/25/05	T	U1							
B		11 310001324	58.000	57.000	8/26/05	E8	ENROLLED							
					9/30/05	F	L1							
					11/04/05	F	TU							
B		09 310001402	58.000	55.000	8/26/05	E8	ENROLLED							
					10/19/05	W	S1							
					10/20/05	R	S1							
					10/21/05	F	S1							
B		10 310001364	58.000	54.000	8/26/05	E8	ENROLLED							
					10/10/05	M	S1							
					10/11/05	T	S1							
					10/12/05	W	S1							
					10/20/05	R	I5							
B		09 310001681	58.000	55.500	8/26/05	EA	EHEMS							
					10/26/05	W	S1							
					11/09/05	W	S1							
					11/17/05	R	U2							
B		12 310005077	58.000	56.000	8/26/05	E8	ENROLLED							
					10/03/05	M	T							
					10/06/05	R	U1							
					10/07/05	F	U1							
B		10 310001383	58.000	56.500	8/26/05	E8	ENROLLED							
					9/29/05	R	I6							
					10/05/05	W	L1							
					11/03/05	R	TU							
B		10 310001403	58.000	53.500	8/26/05	E8	ENROLLED							
					9/07/05	W	I4							
					9/19/05	M	X1							
					9/27/05	T	X1							
					10/05/05	W	M2							
					11/02/05	W	M2							
					11/09/05	W	X1							
B		10 310001365	58.000	54.500	8/26/05	E8	ENROLLED							



11/18/05 FY 06 HARDY COUNTY SCHOOLS 10:11:02 DI04000971
SAS Print Summarized Absence History Ref: ATT.550P.01

District: 031 School: 501

Limit to:

Classes: _____

Student: _____ or Multiple Students? N

Grade titles: _____

Include history from all schools?..(Y/N) N

F3=Exit F4=Index F5=Reset F12=Cancel

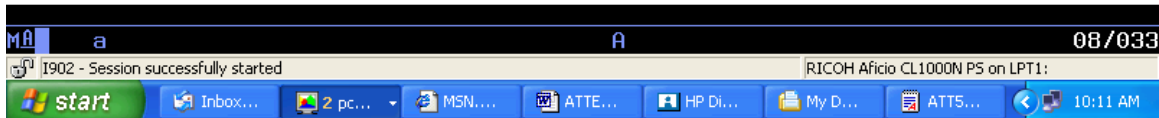

Ref: ATT.550
 Date: 11/18/05
 Time: 10:11:29

HARDY COUNTY SCHOOLS
 501 EAST HARDY HIGH SCHOOL
 Summarized Absence History

Student #	Student Name	Class	FY	Grade Title	Possible Days	Membership Days	Absences	Attended
Current Class 09								
310001		09	05	03B	92	92.000	8.500	83.500
		09	05	07	178	178.000	25.500	152.500
310003		09	05	03B	92	92.000	26.500	65.500
		09	05	07	178	178.000	50.000	128.000
310004		09	05	03B	92	92.000	13.500	78.500
		09	05	07	178	178.000	33.500	144.500
310001		09	05	01	47	29.000	3.000	26.000
Total						839.000	160.500	678.500
Current								
310001		09	05	03B	92	92.000	2.000	90.000
		09	05	07	178	178.000	6.000	172.000
310001		09	05	03B	92	92.000	5.500	86.500
		09	05	07	178	178.000	12.500	165.500
310003		09	05	03B	92	92.000	2.500	89.500
		09	05	07	178	178.000	8.000	170.000
310001		09	05	03B	92	92.000	6.500	85.500
		09	05	07	178	178.000	13.500	164.500
310003		09	05	03B	92	92.000	5.000	87.000
		09	05	07	178	178.000	14.500	163.500
310001		09	05	03B	92	92.000	2.000	90.000
		09	05	07	178	178.000	7.000	171.000
310003		09	05	03B	92	92.000	7.500	84.500
		09	05	07	178	178.000	19.500	158.500
310001		09	05	03B	92	92.000	2.500	89.500
		09	05	07	178	178.000	10.000	168.000
310003		09	05	03B	92	92.000	4.000	88.000
		09	05	07	178	178.000	8.000	170.000
310001		09	05	03B	92	92.000	13.500	78.500
		09	05	07	178	178.000	30.000	148.000
310003		09	05	03B	92	92.000	8.000	84.000
		09	05	07	178	178.000	16.000	162.000
310001		09	05	03B	92	92.000	9.000	83.000
		09	05	07	178	178.000	14.000	164.000
310003		09	05	03B	92	92.000	14.500	77.500
		09	05	07	178	178.000	29.000	149.000
310001		09	05	03B	92	92.000	2.000	90.000
		09	05	07	178	178.000	11.500	166.500
310004		09	05	03B	92	92.000	13.500	78.500
		09	05	07	178	178.000	21.000	157.000
310004		09	05	03B	92	92.000	24.500	67.500
		09	05	07	178	178.000	35.000	143.000
310003		09	05	03B	92	92.000	5.500	86.500
		09	05	07	178	178.000	9.000	169.000
310001		09	05	03B	92	92.000	91.000	1.000
		09	05	07	178	178.000	177.000	1.000
310001		09	05	03B	92	92.000	12.500	79.500



11/18/05 FY 06 HARDY COUNTY SCHOOLS 09:20:41 DI04000971
ACS HARDY COUNTY SMS Ref: ACS.002 .01

MENU SMS550: DISCIPLINE REPORTS - COUNTY CORD. & RESA

- 1. Access to All Student Records STU.301E
- 2. Access to Multiple Student Records STU.301M
- 3. Attendance Letter Formats ATT.280
- 4. Print Discipline Daily Incident Letters STU.590
- 5. Print Discipline Report by Offense STU.591
- 6. Print Discipline Report by Action STU.592
- 7. Print Discipline Summary by Student STU.593
- 8. Print Daily Discipline Roster STU.594
- 9. Print Selective Discipline Report STU.595
- 10. Purge Discipline Records STU.900

- 89. Change Assignment
- 90. Exit ACS

Option or Menu Item _____

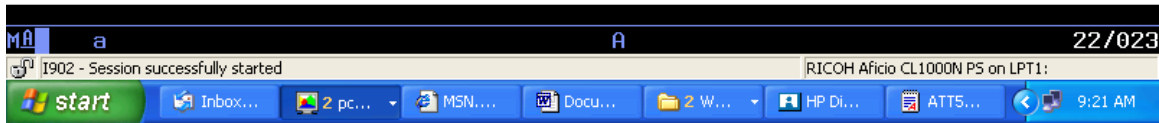



11/18/05 FY 06 HARDY COUNTY SCHOOLS 09:21:05 DI04000971
SMS Print Discipline Report by Offense Ref: STU.591P.01

District: 031 School: 501 Unit: _

Date Range: From: 082605 Thru: 111705

Include Notes? N (Y/N)

Summary Only? N (Y/N)

Print Dates in Ascending/Descending Order: D (A/D)

Offense codes or leave blank to select all:

F3=Exit F4=Index F5=Reset F12=Cancel

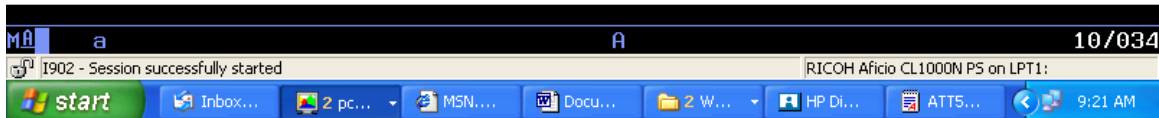

Ref: STU.591
Date: 11/19/05
Time: 9:22:47

HARDY COUNTY SCHOOLS
501 EAST HARDY HIGH SCHOOL
Discipline Report by Offense From: 8/26/05 Through: 11/17/05

Page 2

Date	Offense	Student	Administrator	Teacher:
10/22/05	BPE INDECENT ACTS/LANGUAGE TOWARD STAFF Disciplinary Action: OSS 10 days OUT-OF-SCHOOL SU	310 [REDACTED]	Beginning: 10/24/05	BUS
9/29/05	BPE INDECENT ACTS/LANGUAGE TOWARD STAFF Disciplinary Action: OSS 1 days OUT-OF-SCHOOL SU	310 [REDACTED]	Beginning: 10/03/05	CLASSROOM
10/27/05	BPE INDECENT ACTS/LANGUAGE TOWARD STAFF Disciplinary Action: OSS 3 days OUT-OF-SCHOOL SU	310 [REDACTED]	Beginning: 10/31/05	PARKING AREAS



11/18/05 FY 06 HARDY COUNTY SCHOOLS 09:48:51 DI04000971
SMS Print Discipline Summary by Student Ref: STU.593P.01

District: School:

Student ID#:

Date Range: From: 0/00/00 Thru: 0/00/00

Include Notes? N (Y/N)

Print Unlisted Phone No.? N

Print Dates in Ascending/Descending Order: D (A/D)

Sort By: 1

- 1 = Date
- 2 = Offense
- 3 = Action

F3=Exit F4=Index F5=Reset F12=Cancel

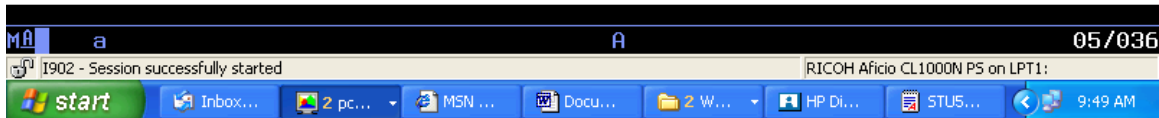

Ref: STU.593
 Date: 11/18/05
 Time: 9:49:51

HARDY COUNTY SCHOOLS
 Student Discipline Summary Report
 From: 8/26/05 Through: 11/17/05

Sorted by Date Page 1

Date of Incident	Administrator	Teacher	Offense	Unit/School	Beginning
10/25/05			B03 DEROGATORY RACIAL/SEXUAL/ETHNIC REMARKS	CLASSROOM EAST HARDY HIGH SCHOOL	11/08/05
			Disciplinary Action: OSS 1 days OUT-OF-SCHOOL SUSPENSION		
10/22/05			BPE INDECENT ACTS/LANGUAGE TOWARD STAFF	BUS EAST HARDY HIGH SCHOOL	10/24/05
			Disciplinary Action: OSS 10 days OUT-OF-SCHOOL SUSPENSION		
10/17/05			C03 DISRUPTIVE BEHAVIOR/DISORDERLY CONDUCT	CLASSROOM EAST HARDY HIGH SCHOOL	10/18/05
			Disciplinary Action: A09 1 days DETENTION-NOON		
10/03/05			C04 INCITING BEHAVIOR THAT CAUSES DISRUPTION	CLASSROOM EAST HARDY HIGH SCHOOL	10/03/05
			Disciplinary Action: A09 1 days DETENTION-NOON		
9/22/05			C03 DISRUPTIVE BEHAVIOR/DISORDERLY CONDUCT	CLASSROOM EAST HARDY HIGH SCHOOL	9/27/05
			Disciplinary Action: A09 1 days DETENTION-NOON		
9/13/05			B03 DEROGATORY RACIAL/SEXUAL/ETHNIC REMARKS	CLASSROOM EAST HARDY HIGH SCHOOL	9/14/05
			Disciplinary Action: OSS 3 days OUT-OF-SCHOOL SUSPENSION		



11/18/05 FY 06 HARDY COUNTY SCHOOLS 10:59:29 DI04000971
SMS Print Daily Discipline Roster Ref: STU.594P.01

District: 031
School: 501
Date: 11/18/05

Disciplinary Action Codes:

Alternate Action Codes:

Sort: 1 1 = alphabetic by student
2 = student within disciplinary action code
3 = student within alternate action code

F3=Exit F4=Index F5=Reset F12=Cancel

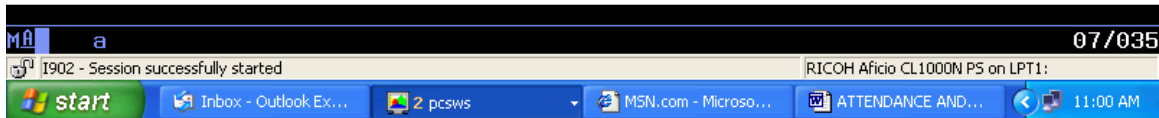

Ref: STU.594
Date: 11/18/05
Time: 9:52:40

501 EAST HARDY HIGH SCHOOL
Daily Discipline Roster for 11/18/05

Page 1
Sorted by: Student Name

For Discipline Codes:
or Alternate Codes:

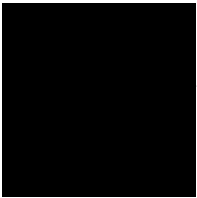
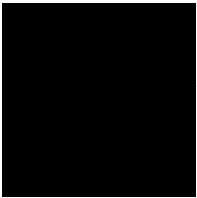
Student Name/ID	Offense	Days	Start	End	Disciplinary Action
	IMPROPER OR NEGLIGENT OPERATION OF A MV	30	11/10	1/09	VERBAL REPRIMAND
	IMPROPER OR NEGLIGENT OPERATION OF A MV	30	11/10	1/09	VERBAL REPRIMAND