

Eastern Randolph High 2016-2017 All EOC's GLP

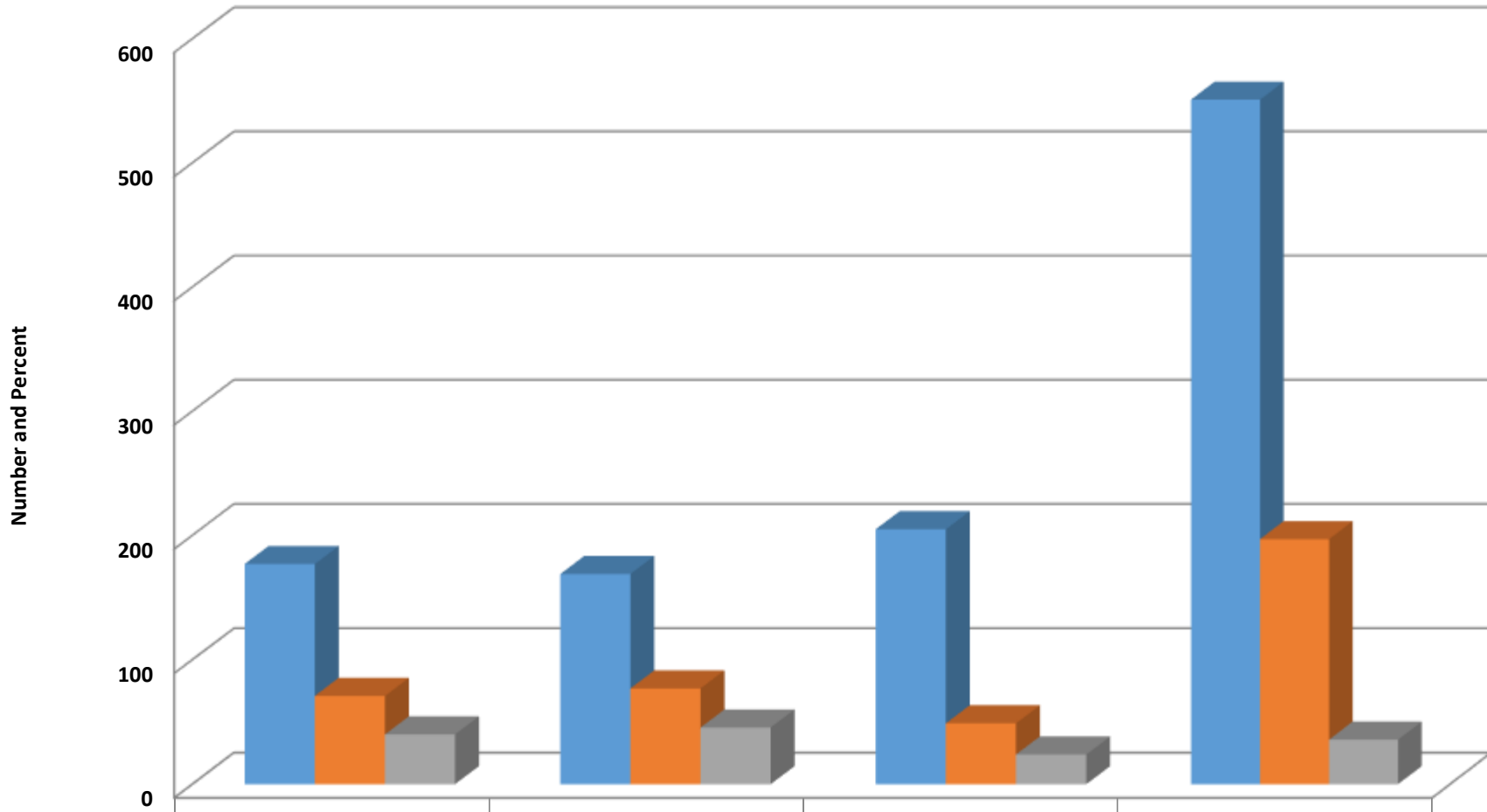

	Bio	E2	M1	EOC
ALL	ALL	ALL	ALL	ALL
denomiantor	177	169	205	551
numerator	71	77	49	197
percent	40.1	45.6	23.9	35.8

Eastern Randolph High School Biology Percent Proficient by Subgroups

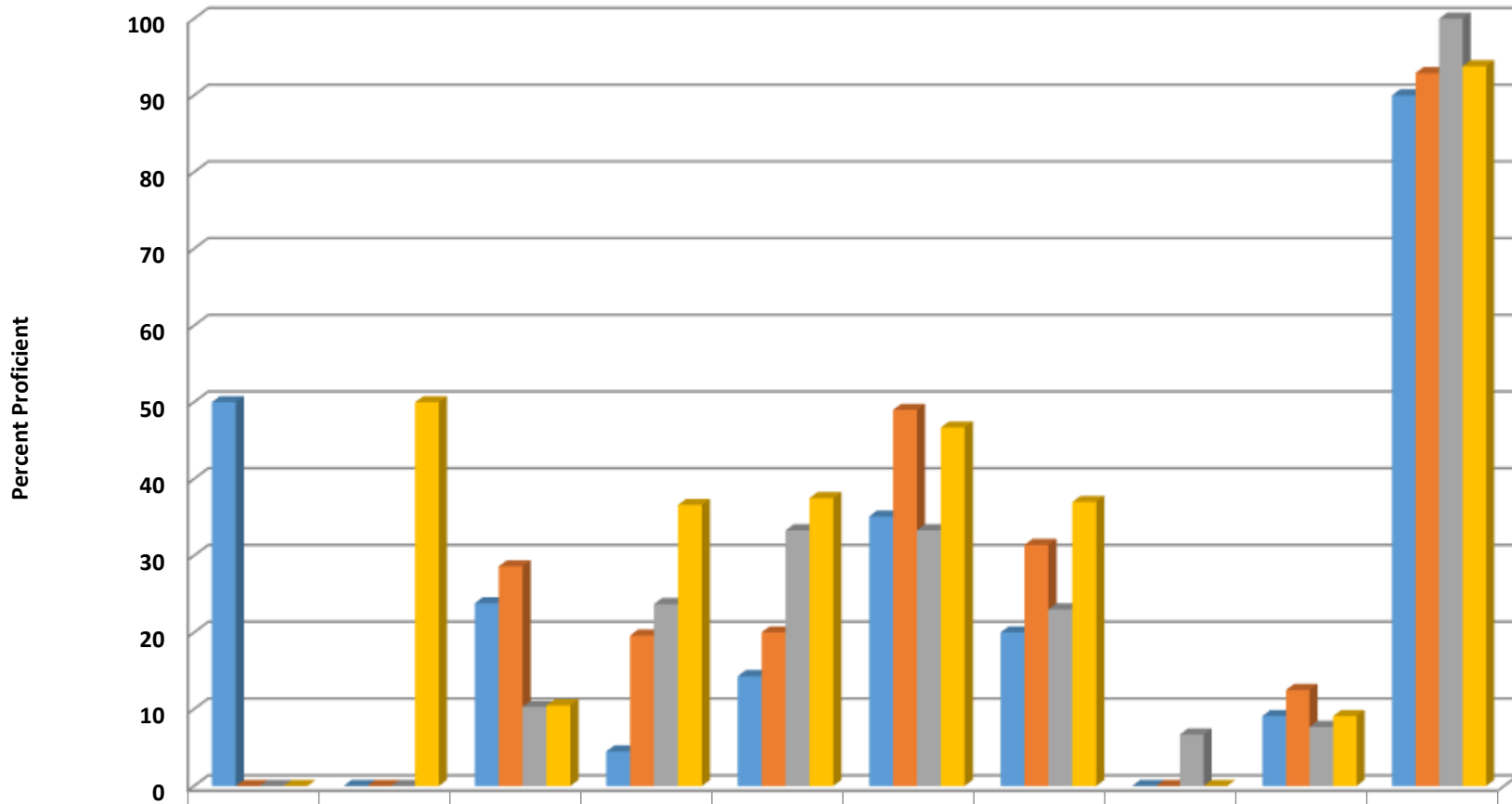

	AMIN	ASIA	BLCK	HISP	MULT	WHITE	EDS	LEP	SWD	AIG
■ 2014 prof pct	50	0	23.8	4.5	14.3	35.1	20	0	9.1	90
■ 2015 prof pct	0	0	28.6	19.6	20	49	31.4	0	12.5	92.9
■ 2016 prof pct	0	0	10.3	23.7	33.3	33.3	23	6.7	7.7	100
■ 2017 prof pct	0	50	10.5	36.6	37.5	46.7	37	0	9.1	93.8

Eastern Randolph High English II Percent Proficient by Subgroups

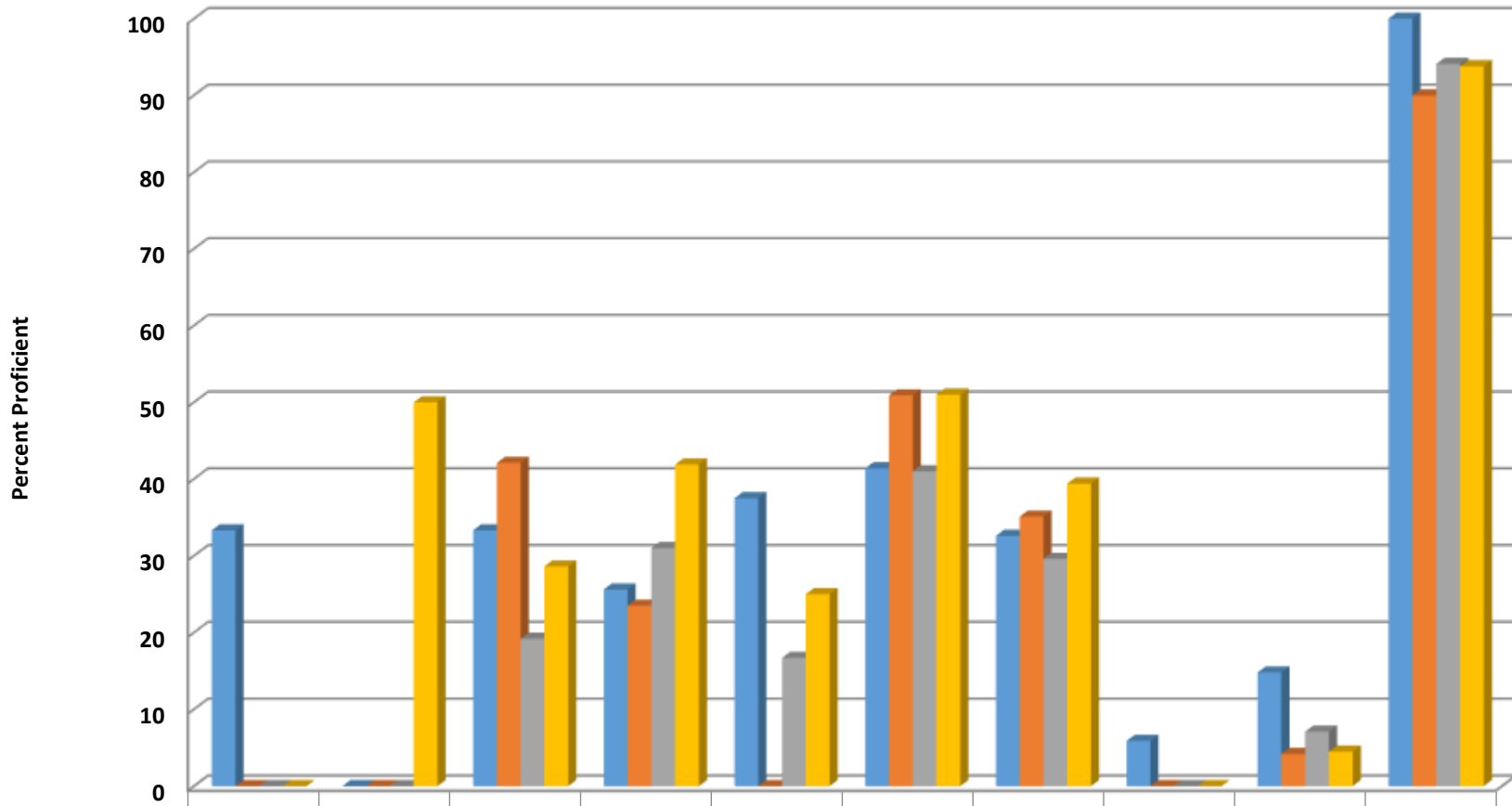

	AMIN	ASIA	BLCK	HISP	MULT	WHITE	EDS	LEP	SWD	AIG
■ 2014 prof pct	33.3	0	33.3	25.6	37.5	41.4	32.6	5.9	14.8	100
■ 2015 prof pct	0	0	42.1	23.5	0	50.9	35.1	0	4.2	90
■ 2016 prof pct	0	0	19.2	31	16.7	41	29.6	0	7.1	94.1
■ 2017 prof pct	0	50	28.6	41.9	25	51	39.4	0	4.5	93.8

Eastern Randolph High NC Math I Percent Proficient by Subgroups

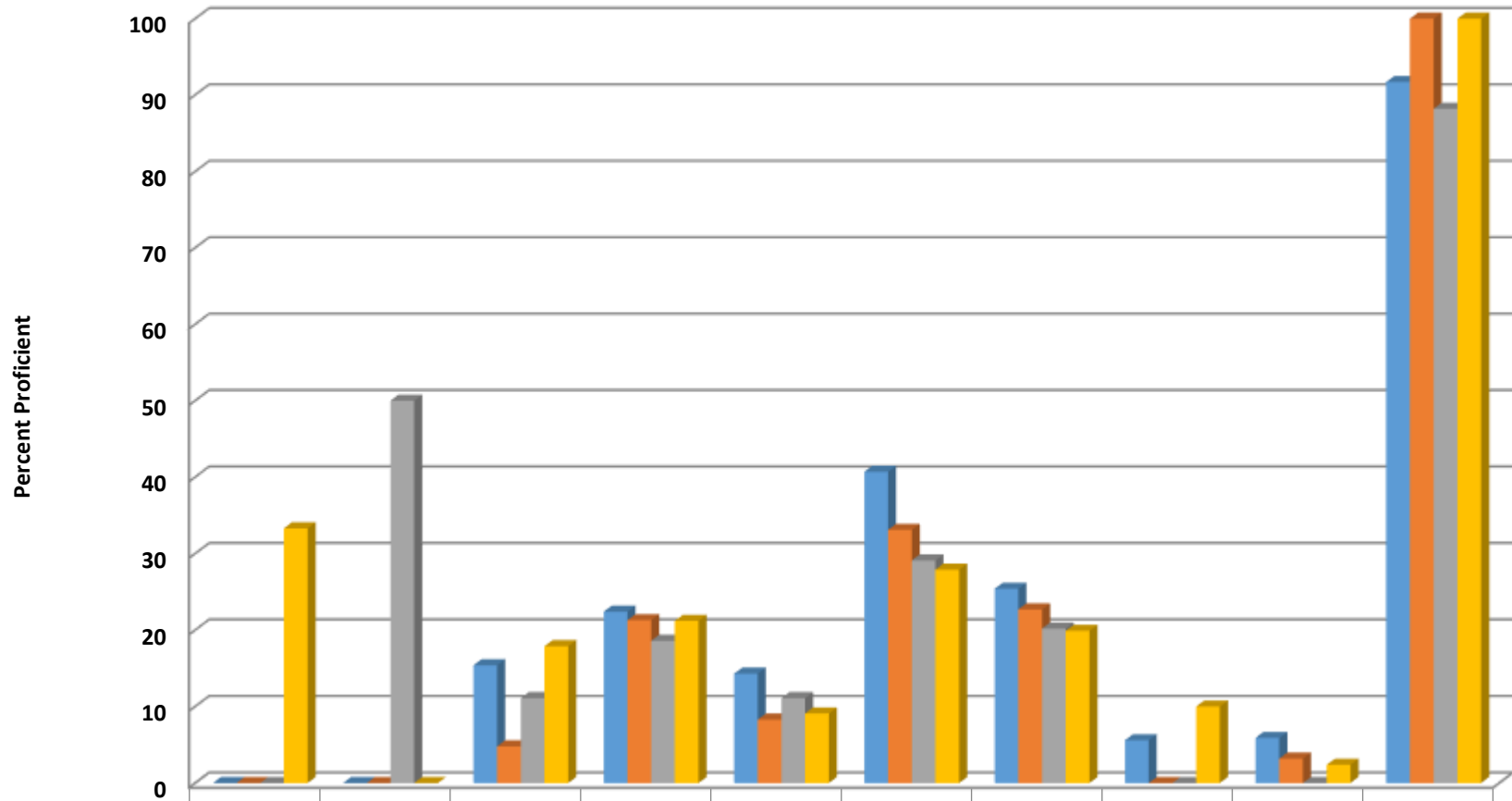

	AMIN	ASIA	BLCK	HISP	MULT	WHITE	EDS	LEP	SWD	AIG
2014 prof pct	0	0	15.4	22.4	14.3	40.7	25.4	5.6	5.9	91.7
2015 prof pct	0	0	4.8	21.3	8.3	33.1	22.7	0	3.2	100
2016 prof pct	0	50	11.1	18.6	11.1	29.1	20.2	0	0	88.2
2017 prof pct	33.3	0	17.9	21.2	9.1	27.9	19.9	10	2.4	100

Four Year Graduation Subgroup Data

ERHS	2016-2017			2015-2016			2014-2015			2013-2014		
Subgroup	Denominator	Numerator	Percent	Denominator	Numerator	Percent	Denominator	Numerator	Percent	Denominator	Numerator	Percent
All Students	200	178	89	197	173	87.8	167	150	89.8	170	142	83.5
Male	101	87	86.1	110	91	82.7	79	67	84.8	92	70	76.1
Female	99	91	91.9	87	82	94.3	88	83	94.3	78	72	92.3
American Indian	*	*	*	*	*	*	*	*	*	*	*	*
Asian	*	*	*	*	*	*	*	*	*	*	*	*
Black	14	12	85.7	14	13	92.9	14	13	92.9	17	15	88.2
Hispanic	42	39	92.9	36	33	91.7	30	27	90	31	27	87.1
Two or More Races	7	5	71.4	11	10	90.9	*	*	*	*	*	*
White	137	122	89.1	132	113	85.6	117	104	88.9	116	96	82.8
Economically Disadvantaged	110	90	81.8	109	93	85.3	90	78	86.7	101	81	80.2
Limited English Proficient	6	3	50	9	8	88.9	*	*	*	8	5	62.5
Students With Disabilities	21	21	52.4	14	10	71.4	22	17	77.3	22	15	68.2
Academically Gifted	9	8	88.9	7	-	>95	16	15	93.8	10	-	>