

Trinity High School 2016-2017 All EOC's GLP

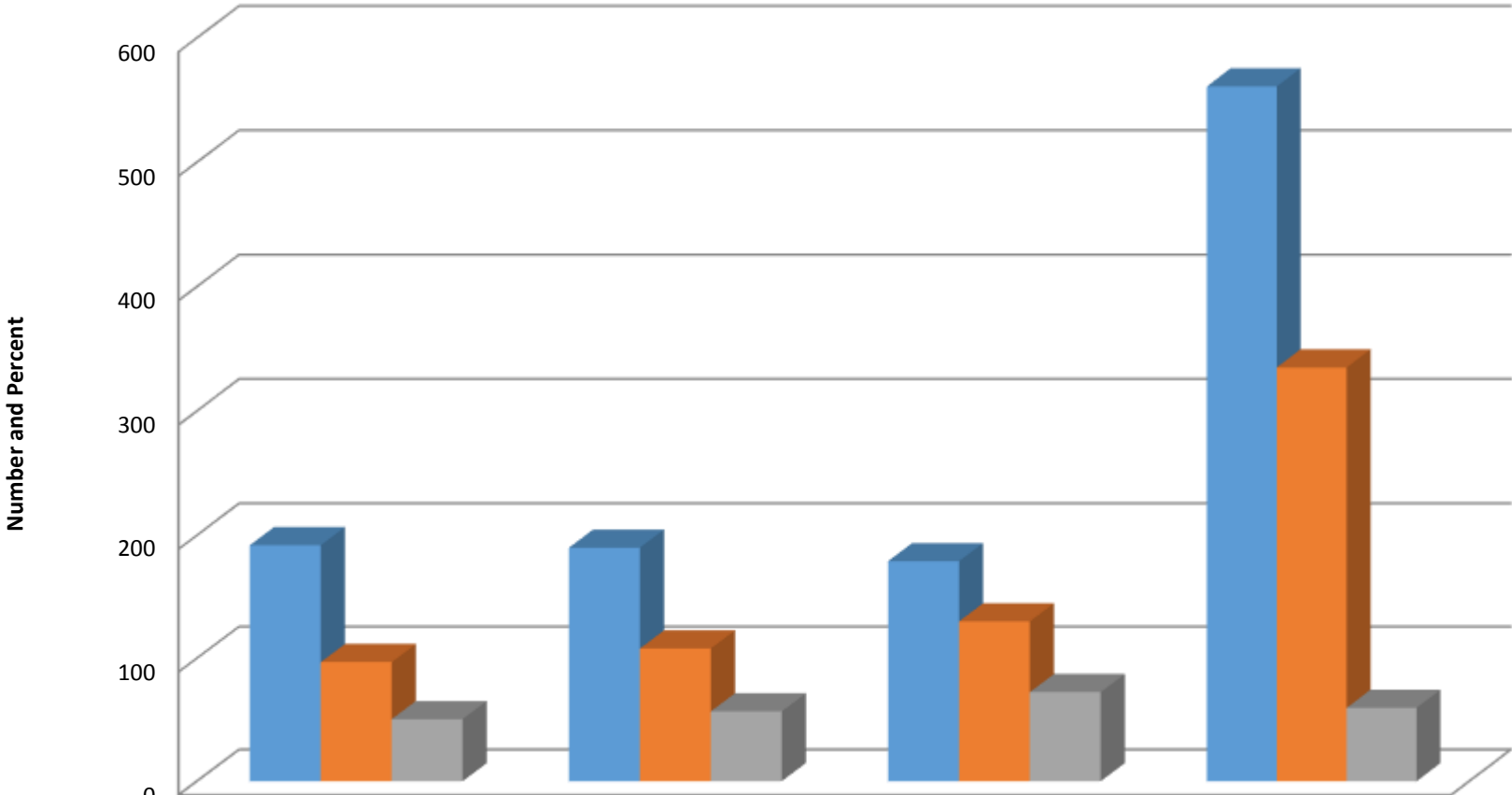

	Bio	E2	M1	EOC
ALL	ALL	ALL	ALL	ALL
denomiantor	192	190	179	561
numerator	97	108	130	335
percent	50.5	56.8	72.6	59.7

Trinity High Biology Percent Proficient by Subgroups

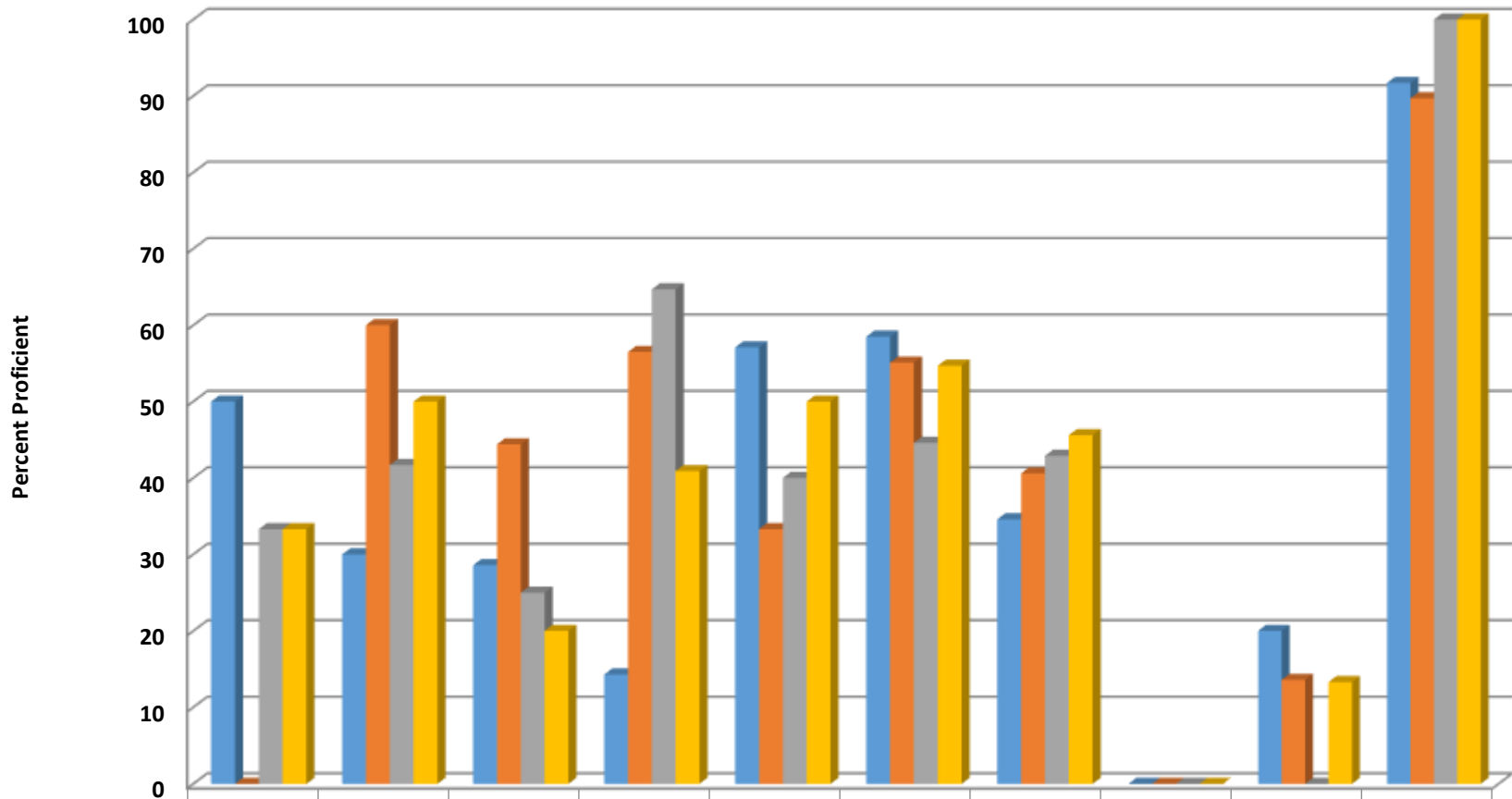

	AMIN	ASIA	BLCK	HISP	MULT	WHITE	EDS	LEP	SWD	AIG
■ 2014 prof pct	50	30	28.6	14.3	57.1	58.5	34.6	0	20	91.7
■ 2015 prof pct	0	60	44.4	56.5	33.3	55.1	40.6	0	13.6	89.7
■ 2016 prof pct	33.3	41.7	25	64.7	40	44.6	42.9	0	0	100
■ 2017 prof pct	33.3	50	20	40.9	50	54.7	45.6	0	13.3	100

Trinity High English II Percent Proficient by Subgroups

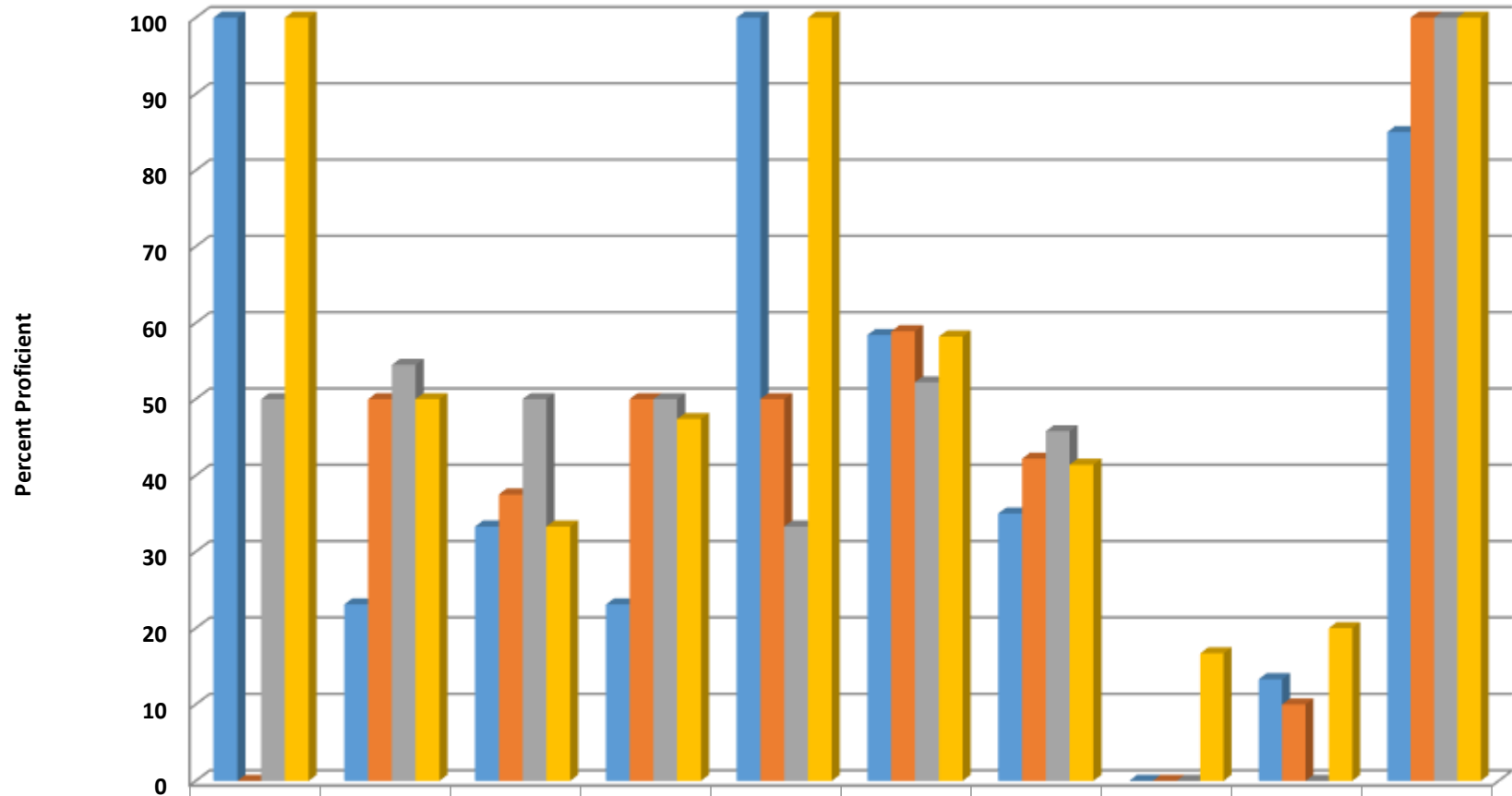

	AMIN	ASIA	BLCK	HISP	MULT	WHITE	EDS	LEP	SWD	AIG
■ 2014 prof pct	100	23.1	33.3	23.1	100	58.4	35	0	13.3	85
■ 2015 prof pct	0	50	37.5	50	50	58.9	42.2	0	10	100
■ 2016 prof pct	50	54.5	50	50	33.3	52.2	45.8	0	0	100
■ 2017 prof pct	100	50	33.3	47.4	100	58.2	41.4	16.7	20	100

Trinity High NC Math I Percent Proficient by Subgroups

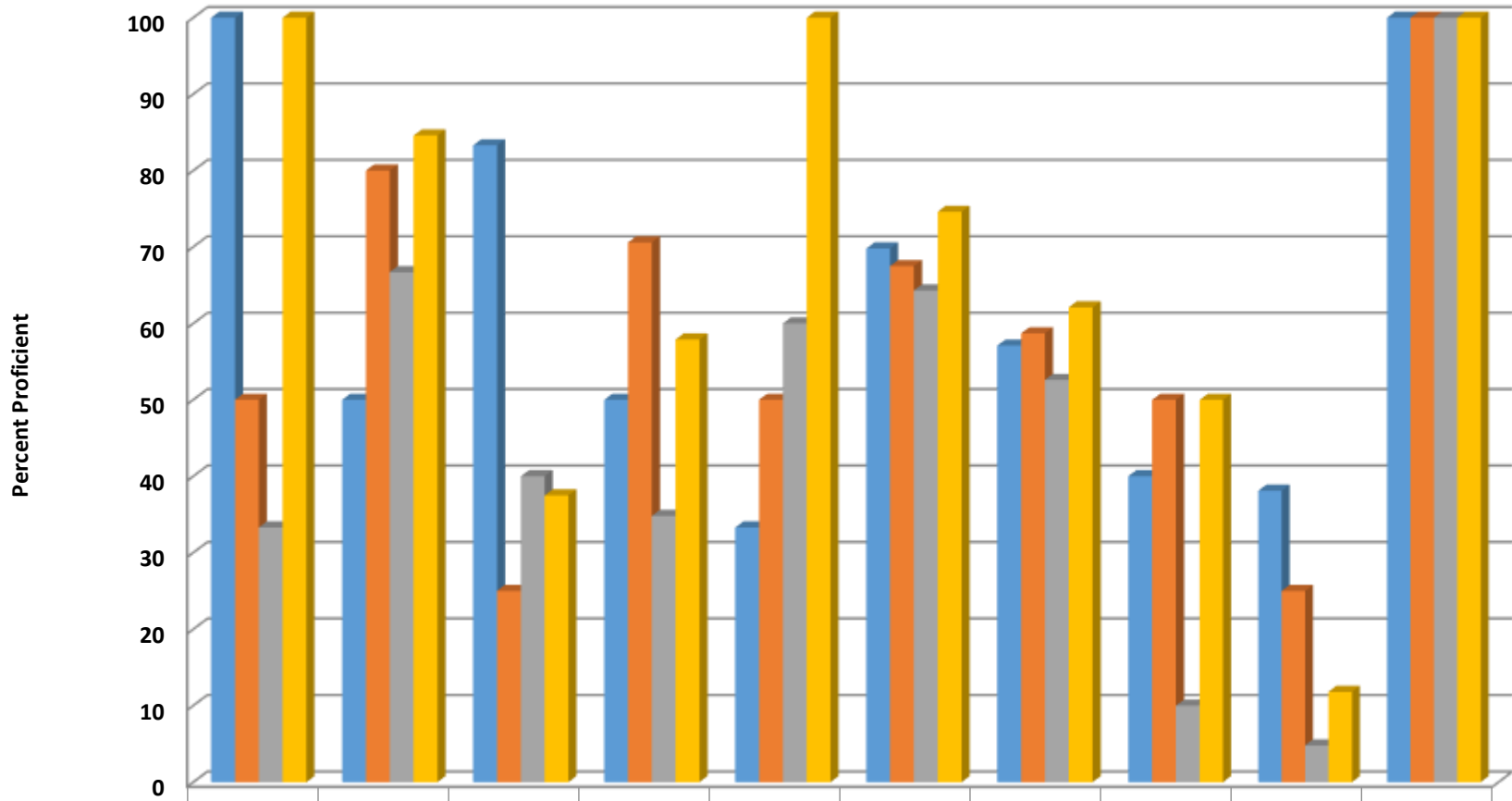

	AMIN	ASIA	BLCK	HISP	MULT	WHITE	EDS	LEP	SWD	AIG
■ 2014 prof pct	100	50	83.3	50	33.3	69.8	57.1	40	38.1	100
■ 2015 prof pct	50	80	25	70.6	50	67.5	58.7	50	25	100
■ 2016 prof pct	33.3	66.7	40	34.8	60	64.3	52.6	10	4.8	100
■ 2017 prof pct	100	84.6	37.5	57.9	100	74.6	62.1	50	11.8	100

Four Year Graduation Subgroup Data

THS	2016-2017			2015-2016			2014-2015			2013-2014		
Subgroup	Denominator	Numerator	Percent	Denominator	Numerator	Percent	Denominator	Numerator	Percent	Denominator	Numerator	Percent
All Students	205	186	90.7	174	152	87.4	175	156	89.1	143	133	93
Male	104	90	86.5	99	83	83.8	91	77	84.6	77	71	92.2
Female	101	96	95	75	69	92	84	79	94	66	62	93.9
American Indian	*	*	*	*	*	*	*	*	*	*	*	*
Asian	7	-	>95	11	10	90.9	11	10	90.9	10	-	>95
Black	7	6	85.7	7	6	85.7	10	9	90	10	9	90
Hispanic	15	14	93.3	9	-	>95	14	13	92.9	14	13	92.9
Two or More Races	9	8	88.9	7	5	71.4	*	*	*	*	*	*
White	166	150	90.4	138	120	87	134	118	88.1	104	97	93.3
Economically Disadvantaged	72	60	83.3	71	59	83.1	69	58	84.1	56	50	89.3
Limited English Proficient	*	*	*	*	*	*	*	*	*	6	5	83.3
Students With Disabilities	15	11	73.3	12	8	66.7	12	6	50	7	-	>95
Academically Gifted	24	-	>95	16	-	>95	19	-	>95	18	-	>95